

2309

Lolli Popper

304 pieces

A custom model design
by Jason Allemann

All the parts needed to build this
model are available in set 51515
Robot Inventor

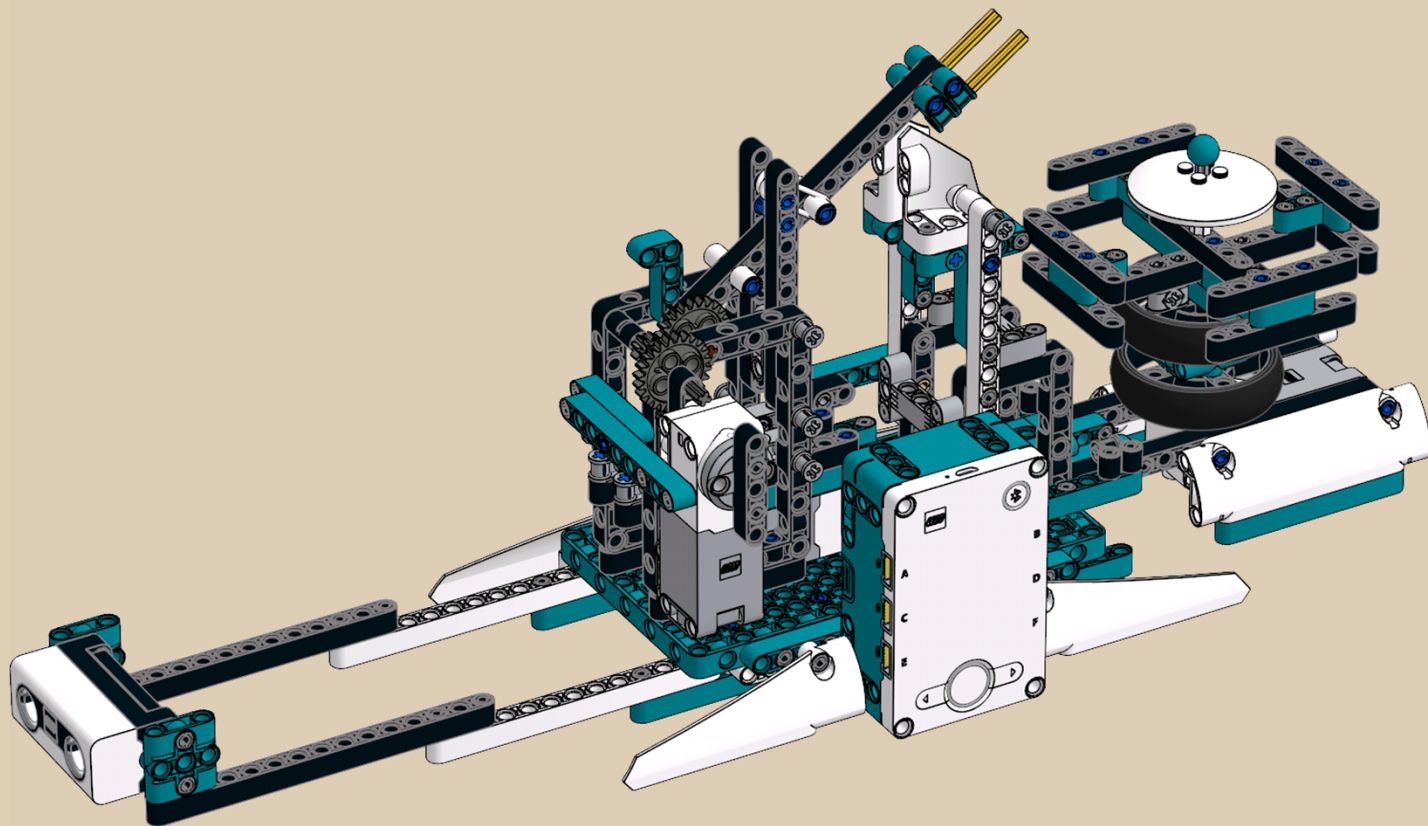

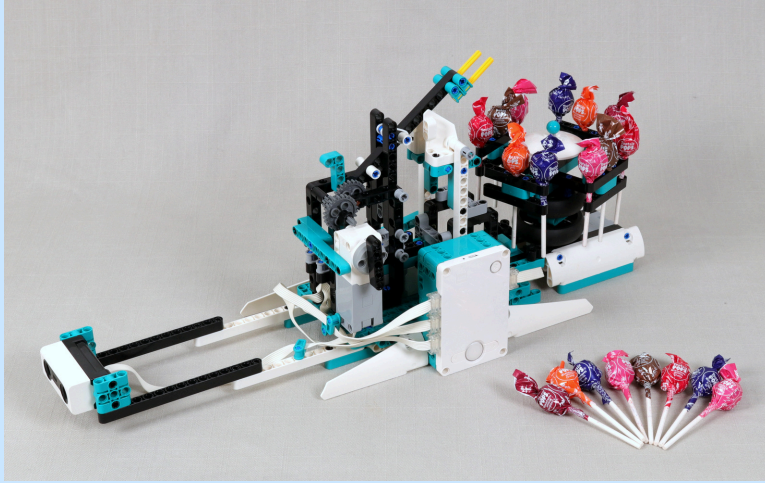

A mindstorms robot that launches
mini lollipops on demand.

Information about wiring, programming
and operating this model can
be found at jkbrickworks.com.

To see more of our custom designs,
visit jkbrickworks.com.

Enjoy the models we design?

Consider becoming a patron, or explore
other ways to support our work by visiting
jkbrickworks.com/supportus

 **BECOME A PATRON**

Copyright © 2023 Jason Allemann



These instructions and the design depicted are made freely
available for personal use, and are licensed under the *Creative
Commons Attribution-NonCommercial 4.0 International License*.

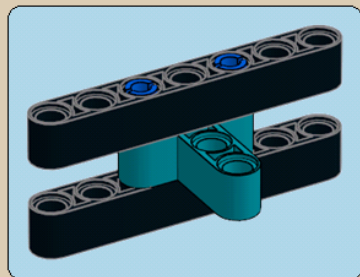

x4

1

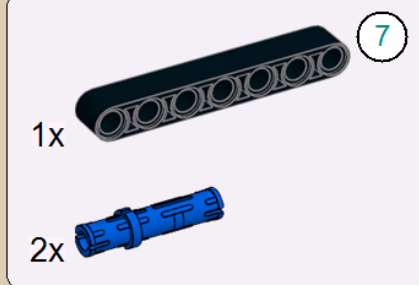
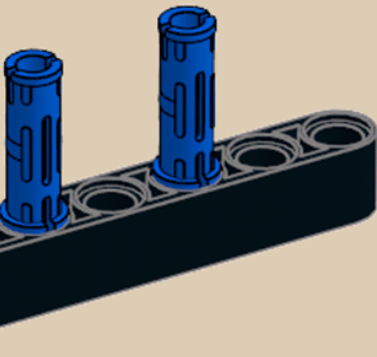

2

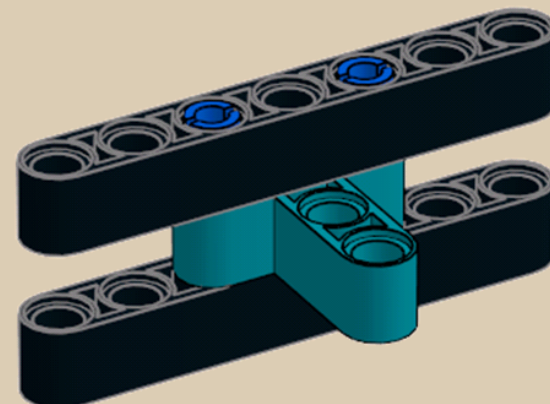

x4

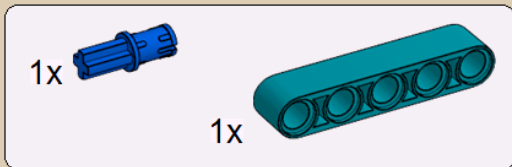
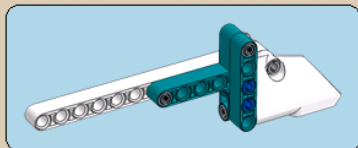

1

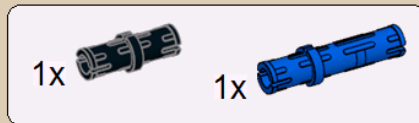
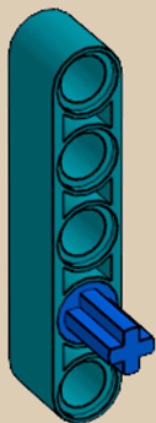

2

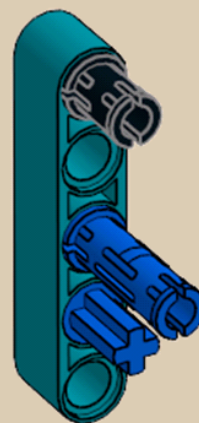



3

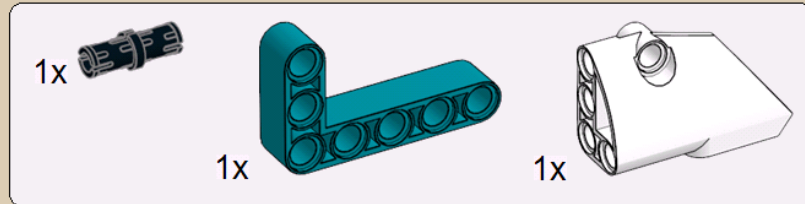
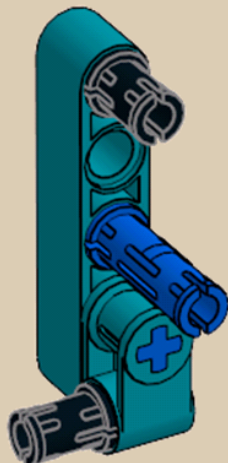

4

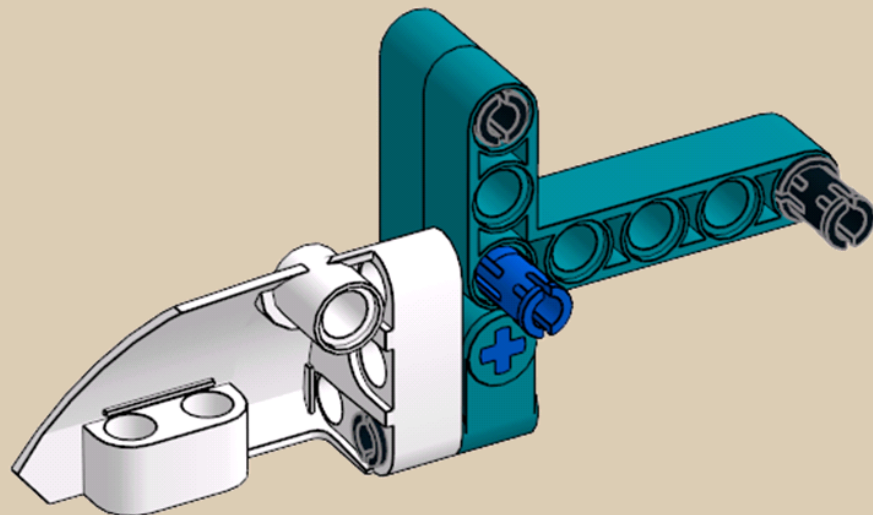

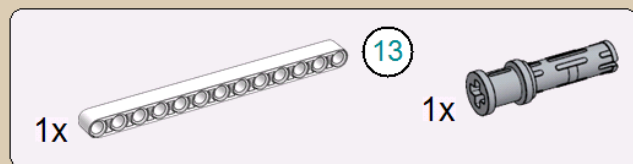

5

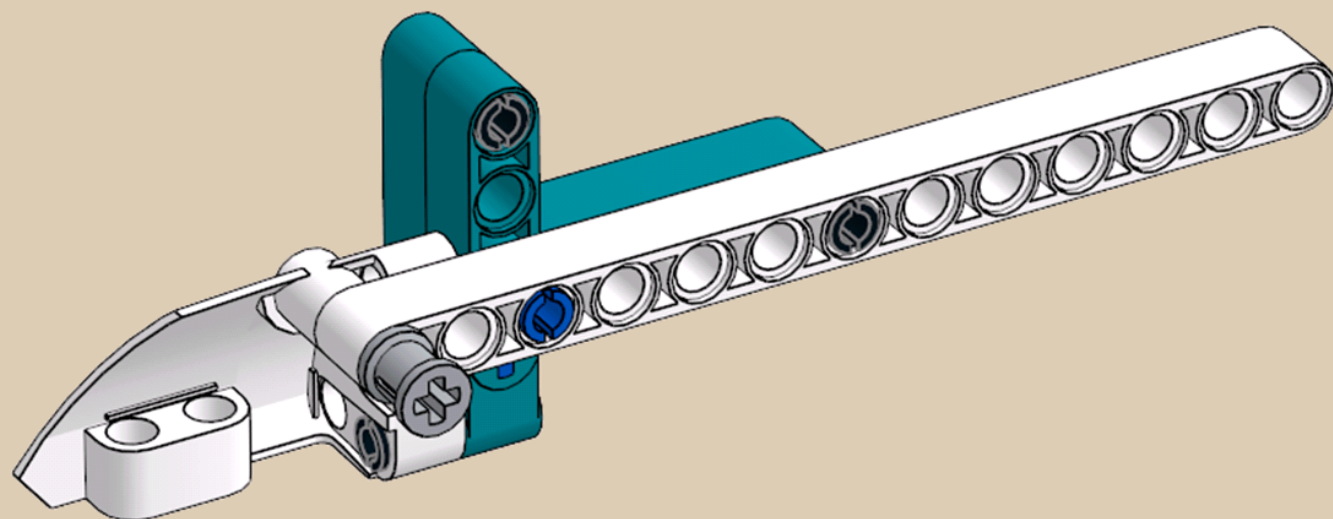

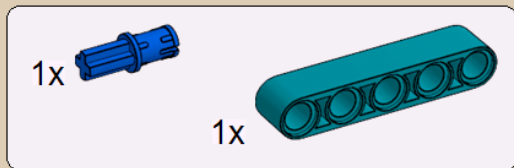
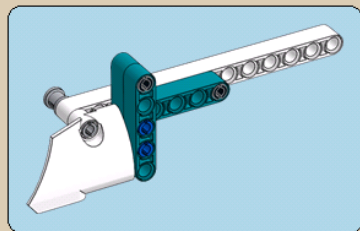

1

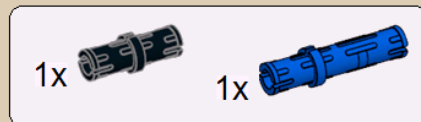
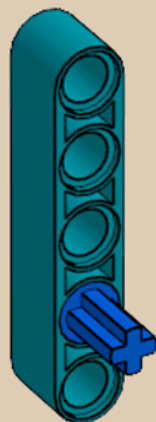

2





3

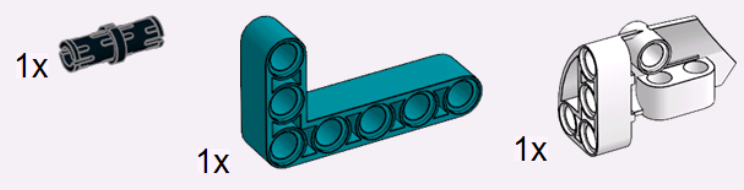
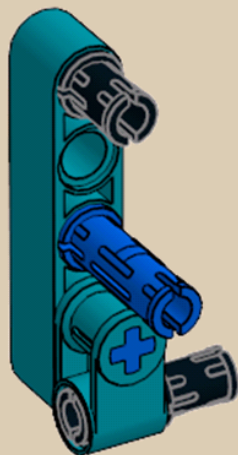

4

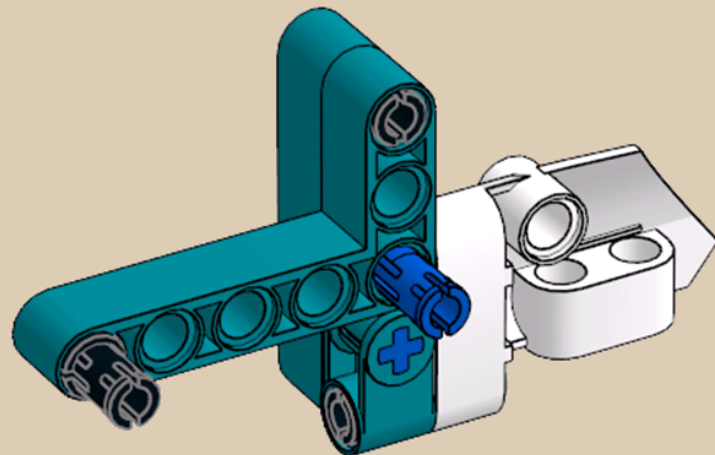

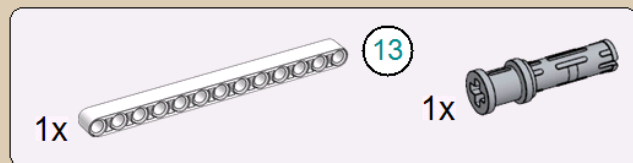

5

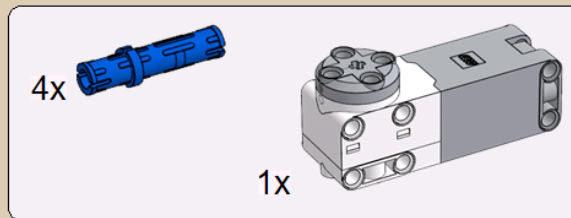
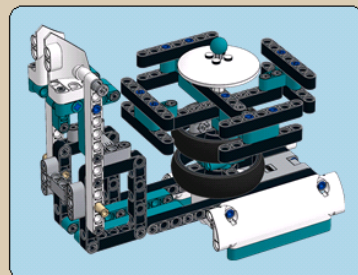
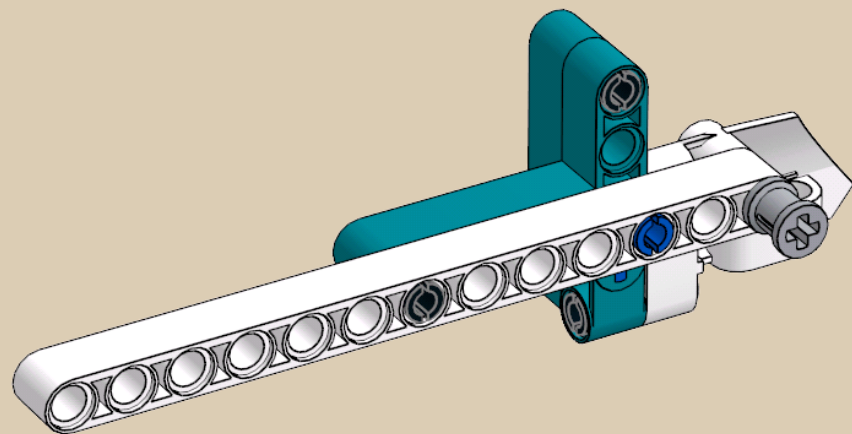

1

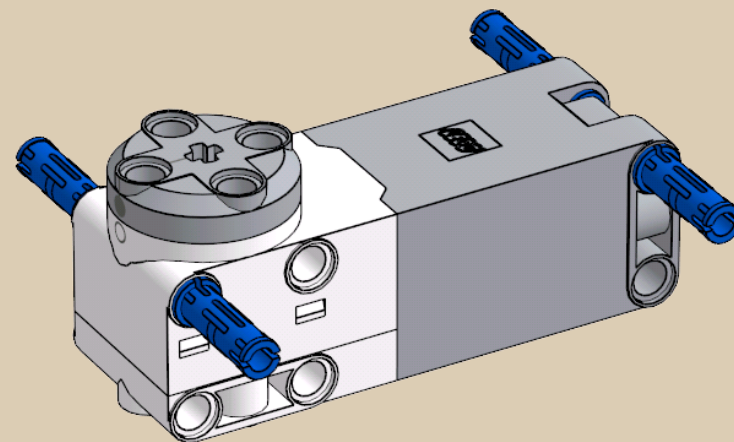



2

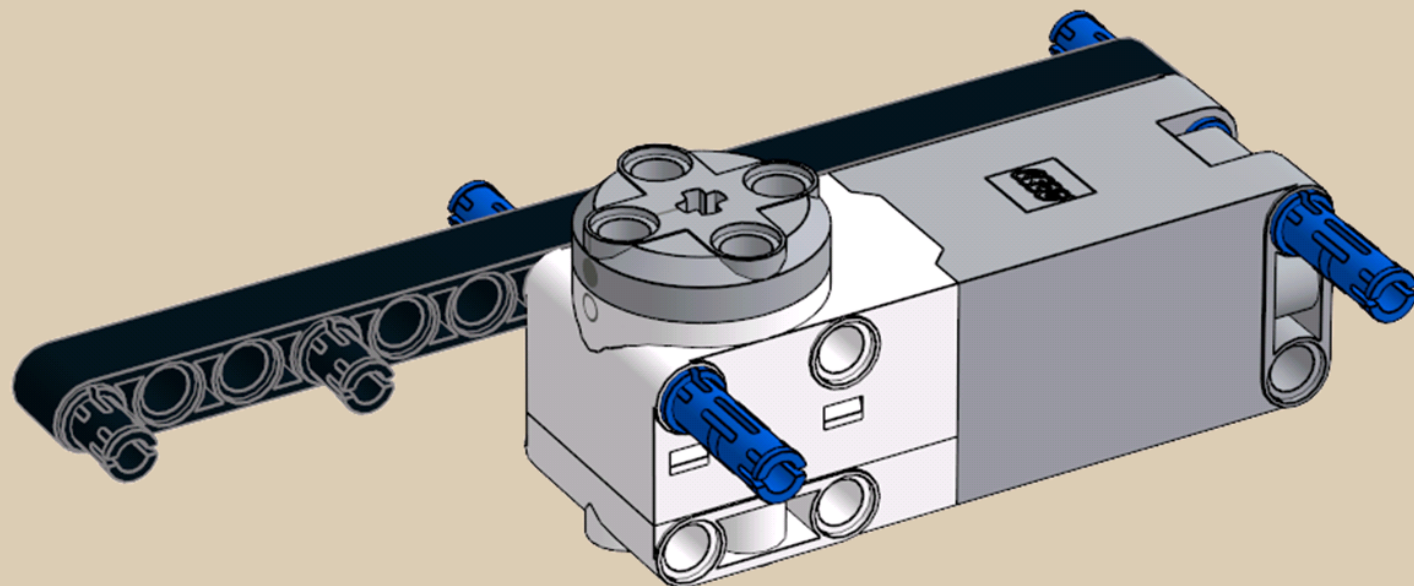



3

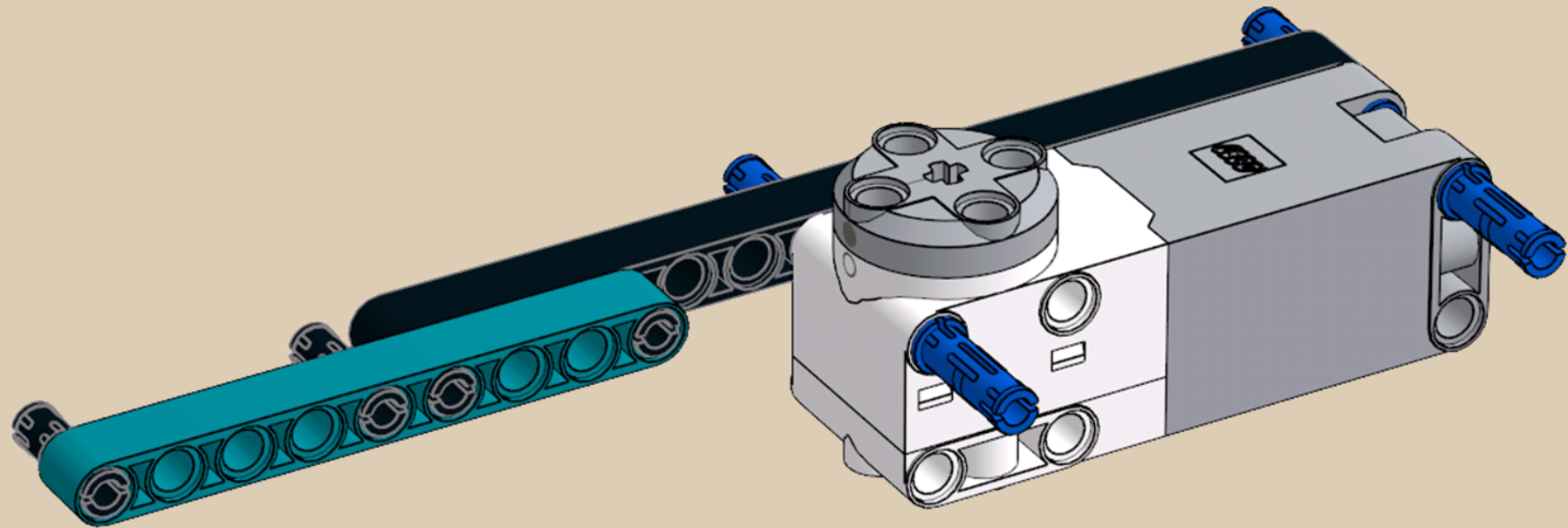

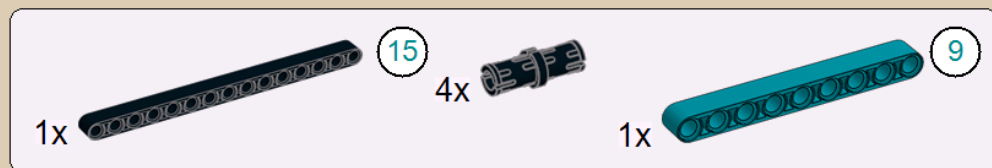

4

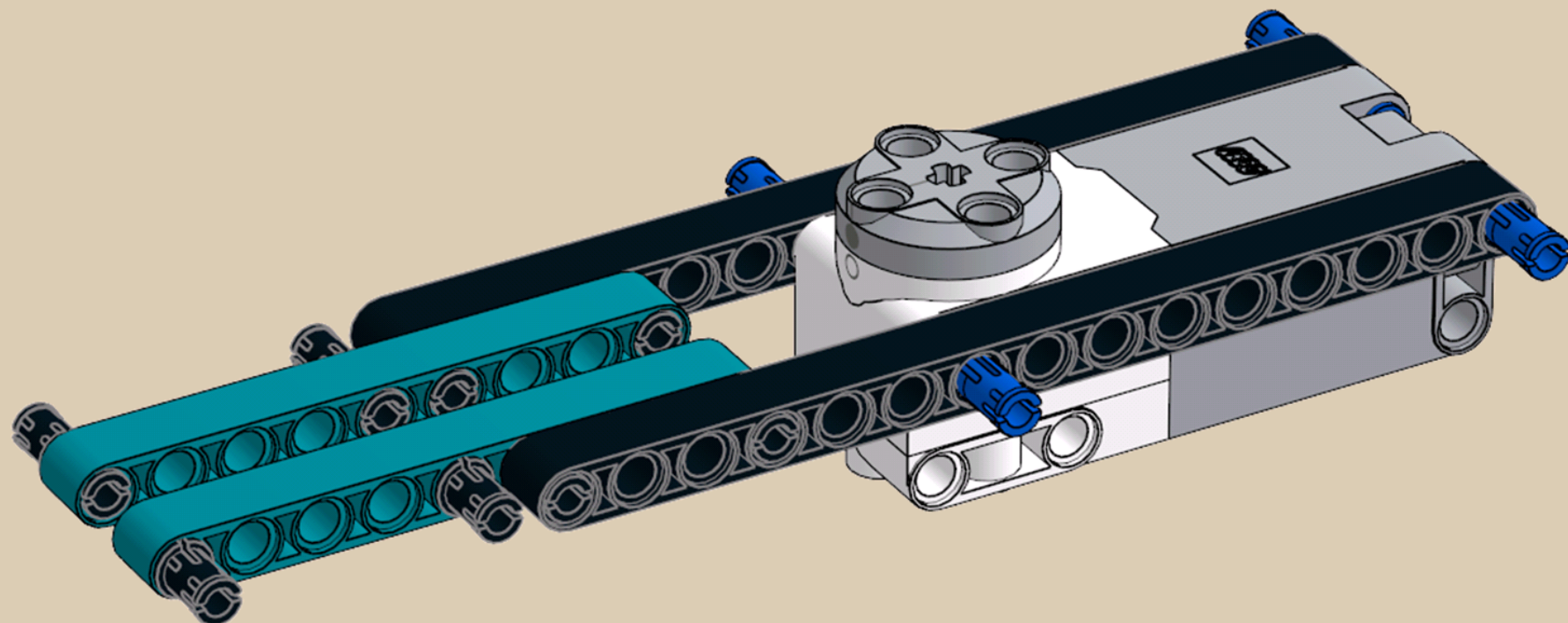

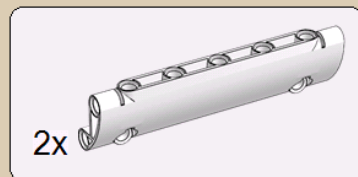

5

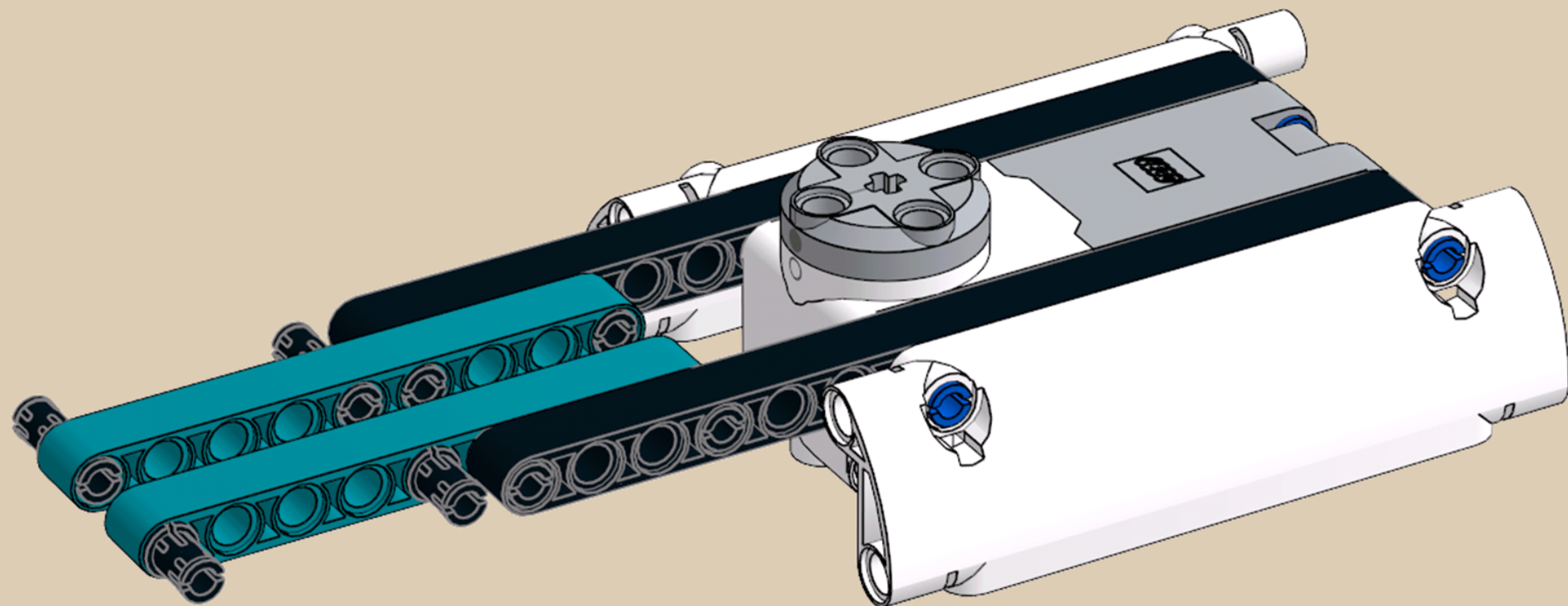

2x



1x



9

6

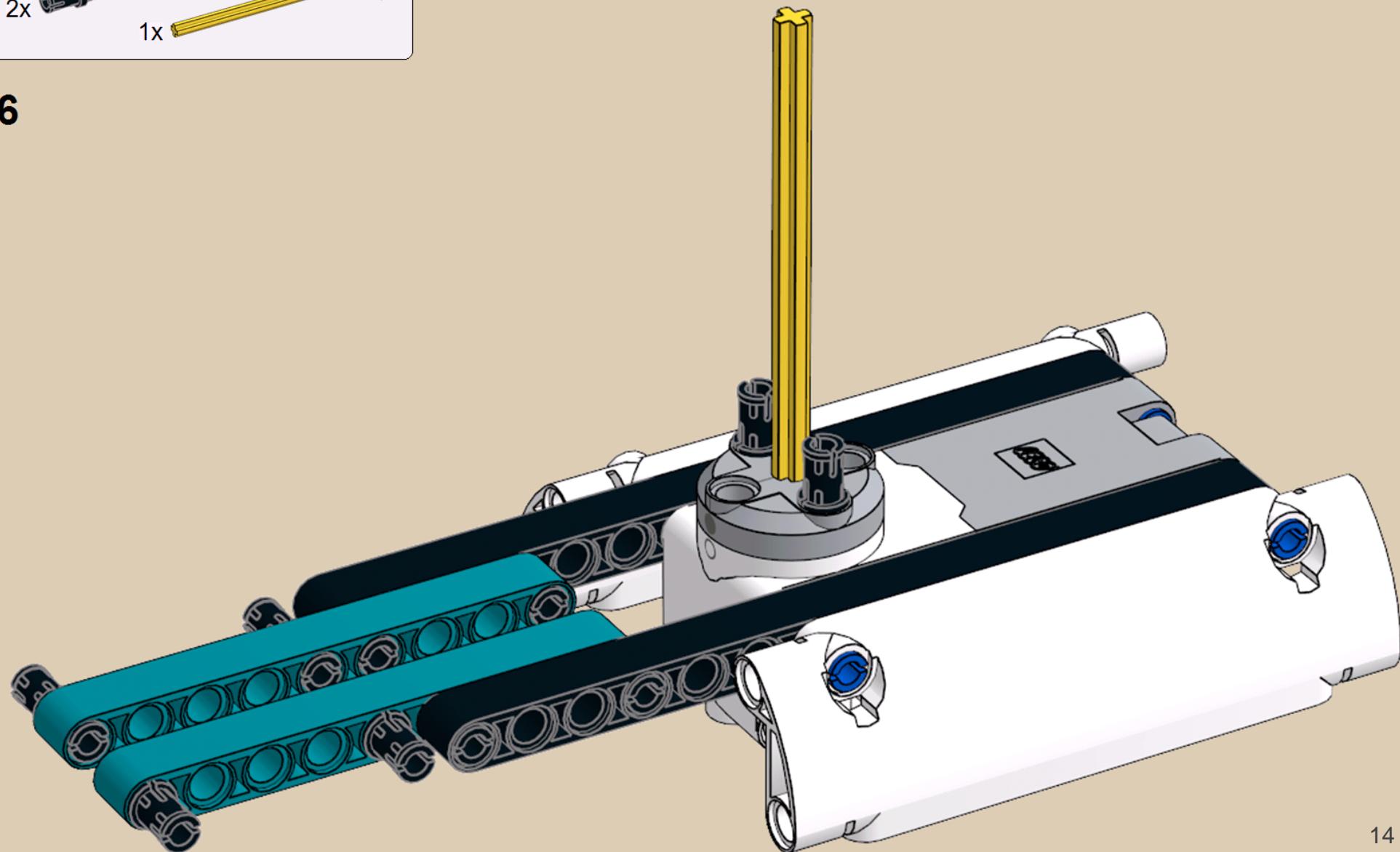

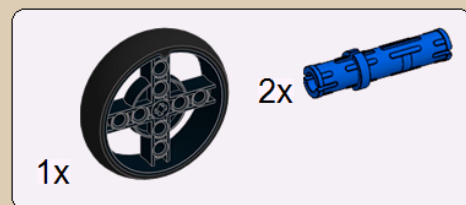

7

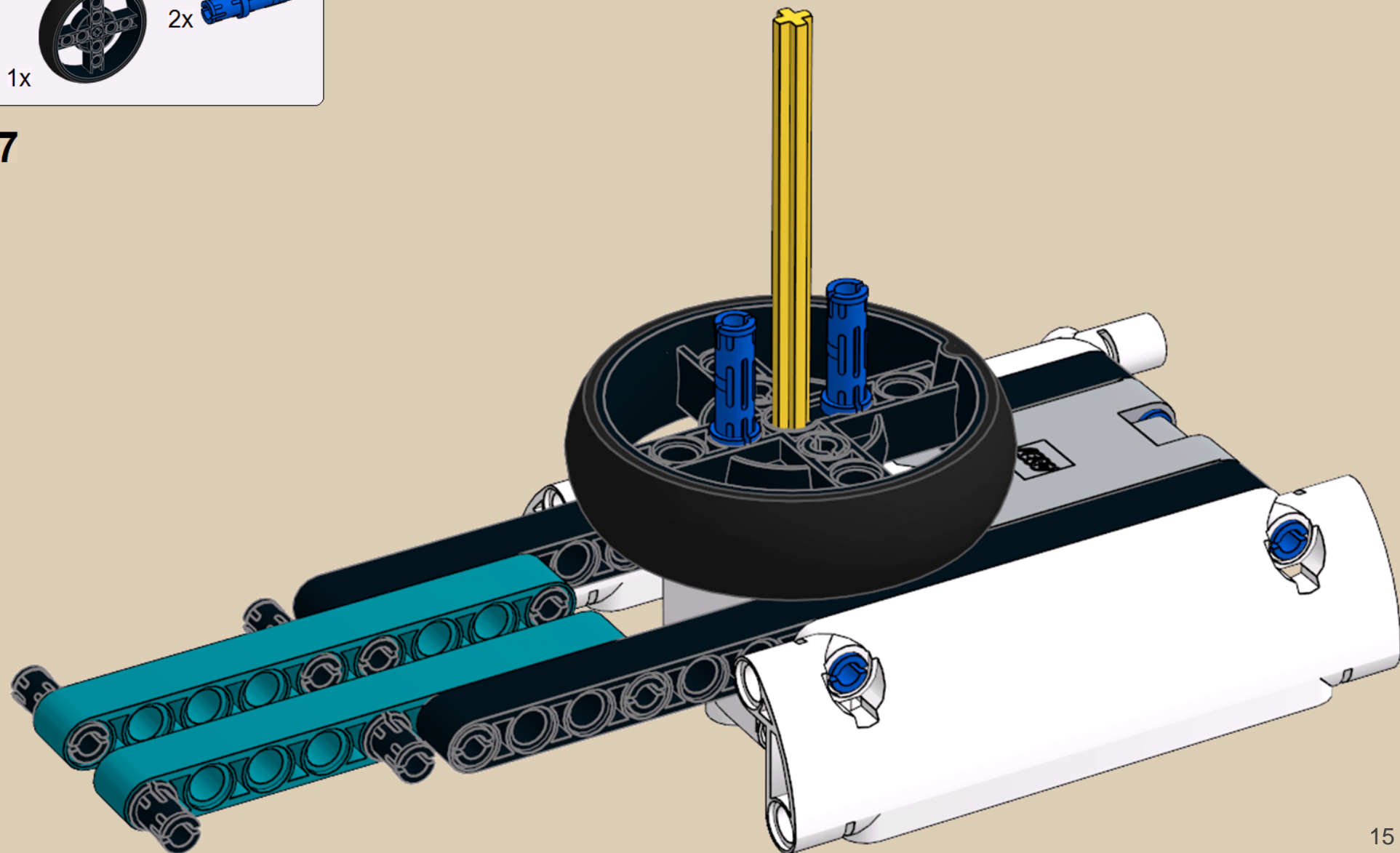

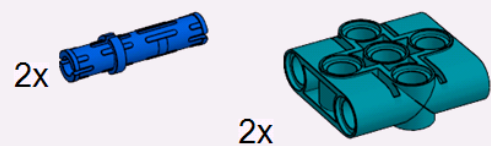

8

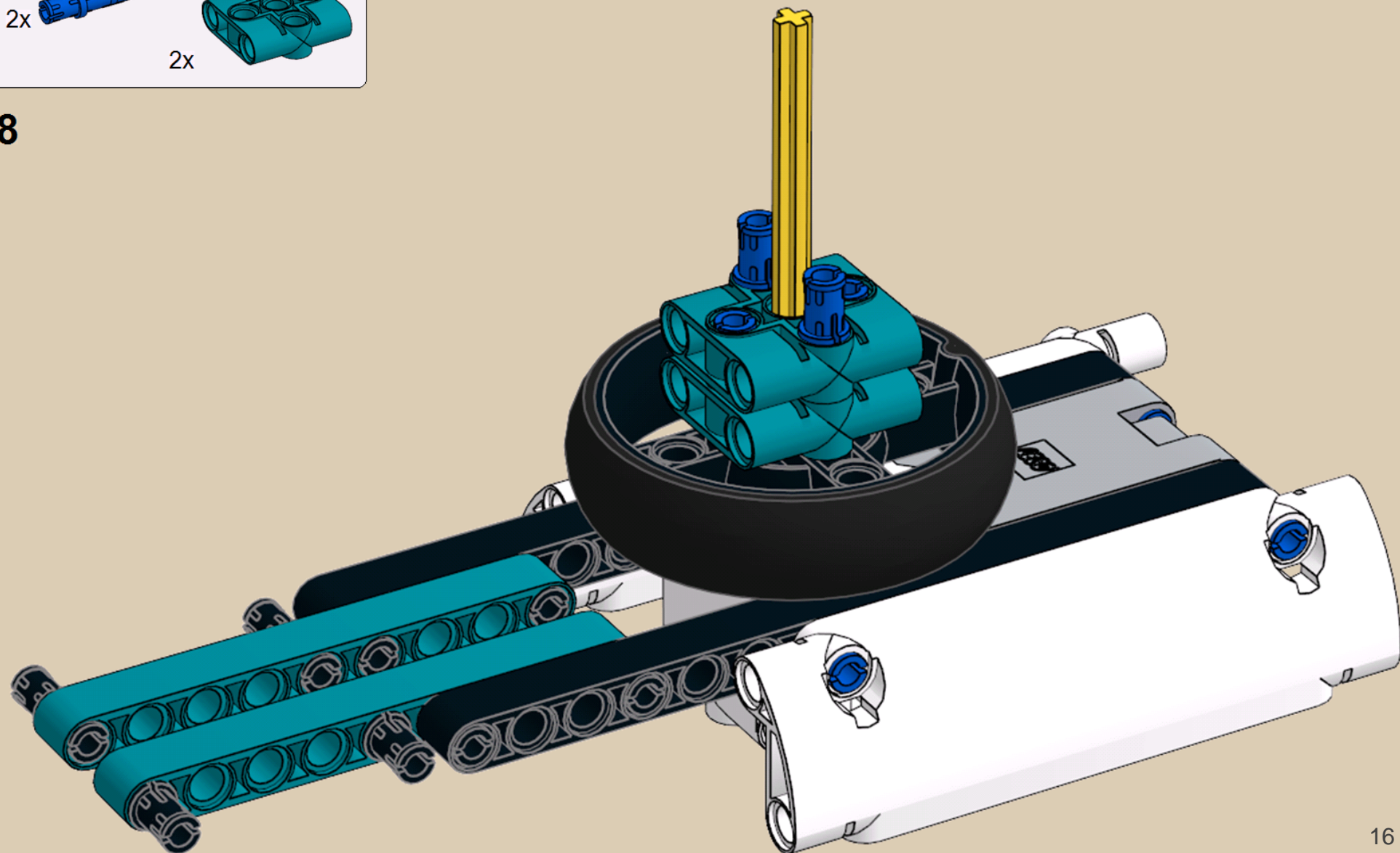

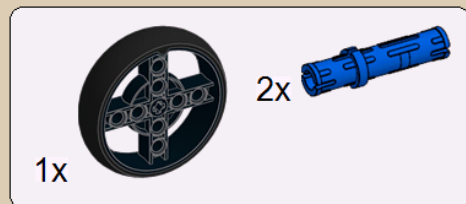

9

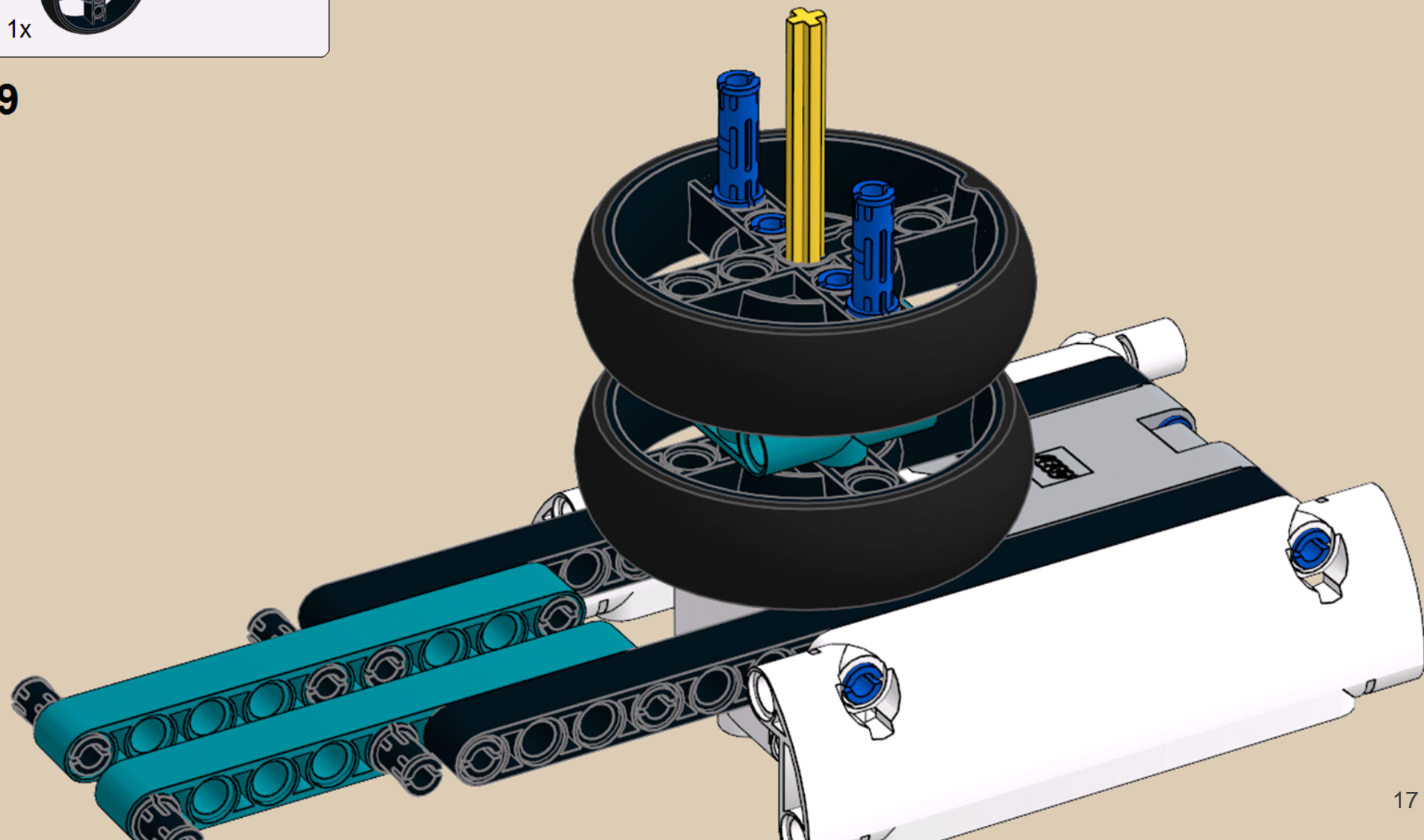

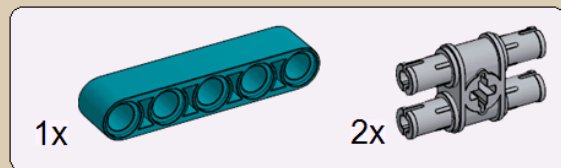

10

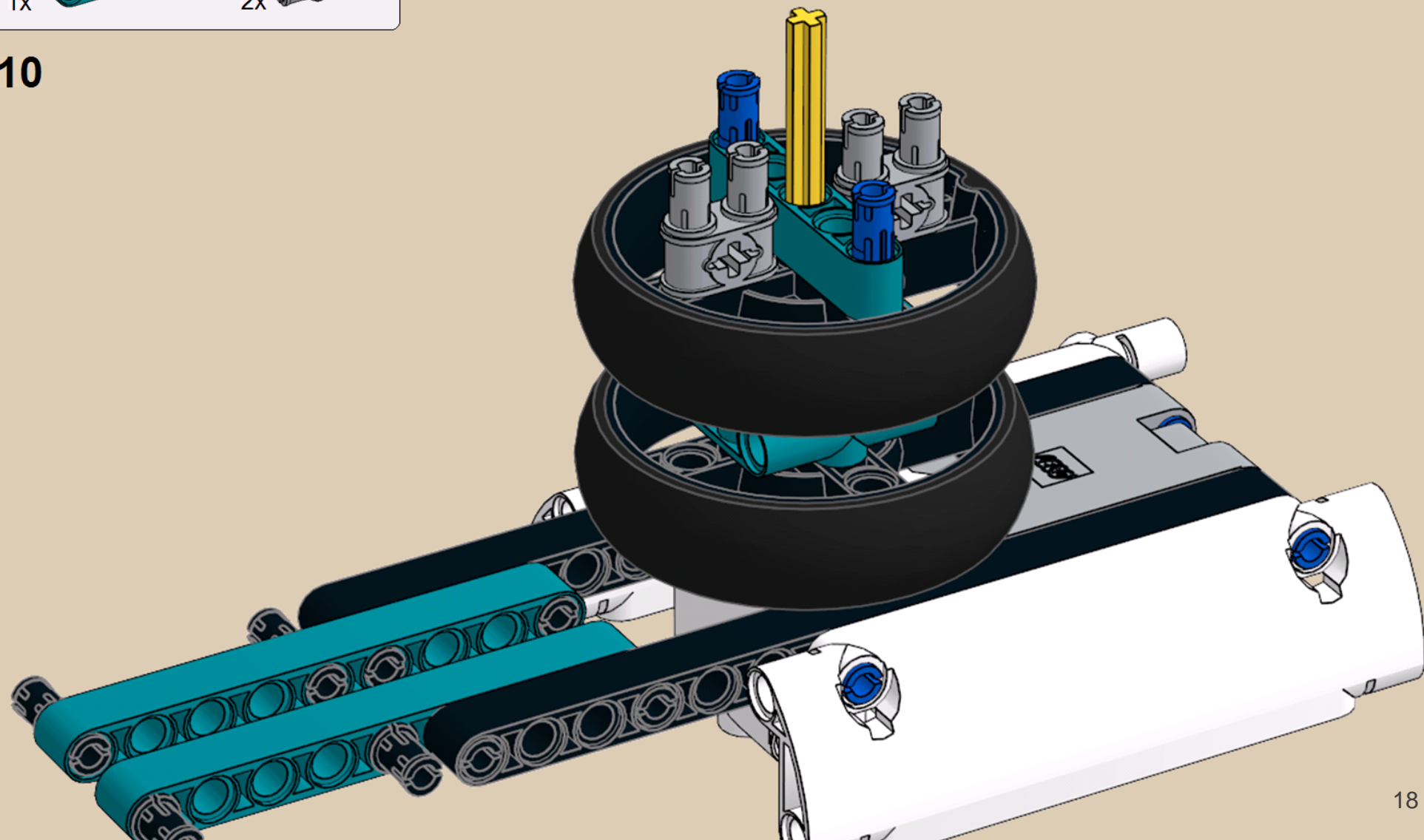

2x 

11

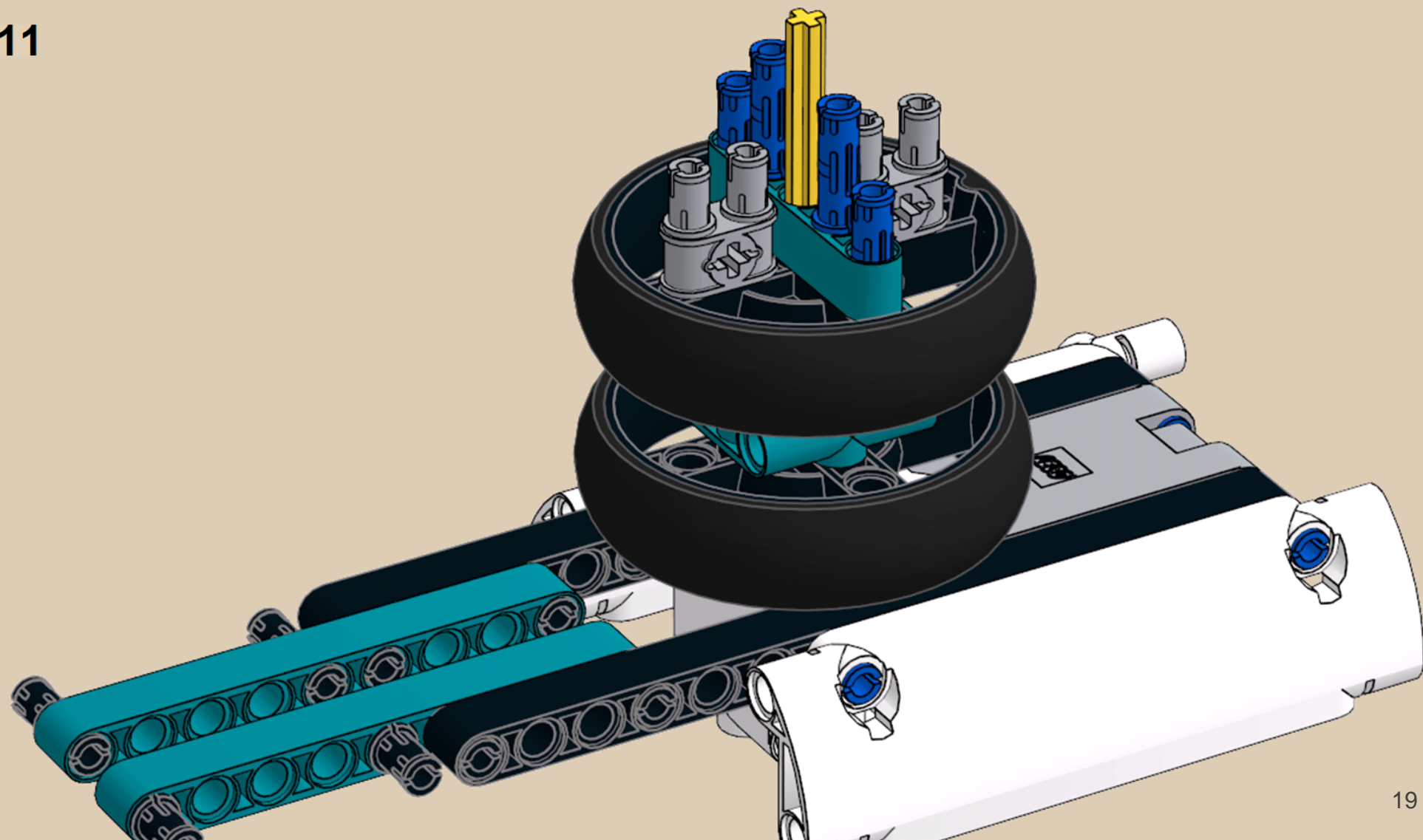



12

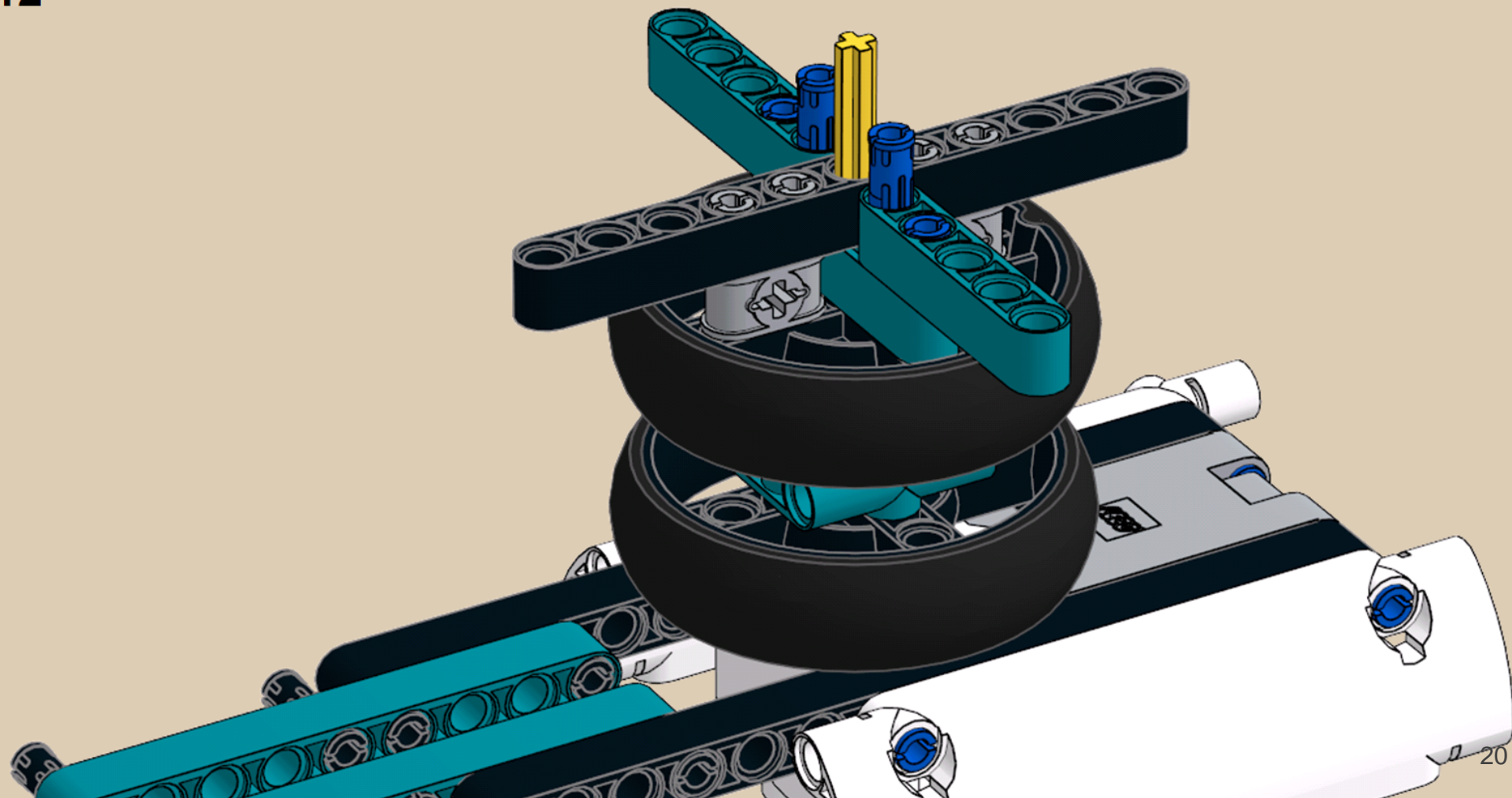

10x 

13

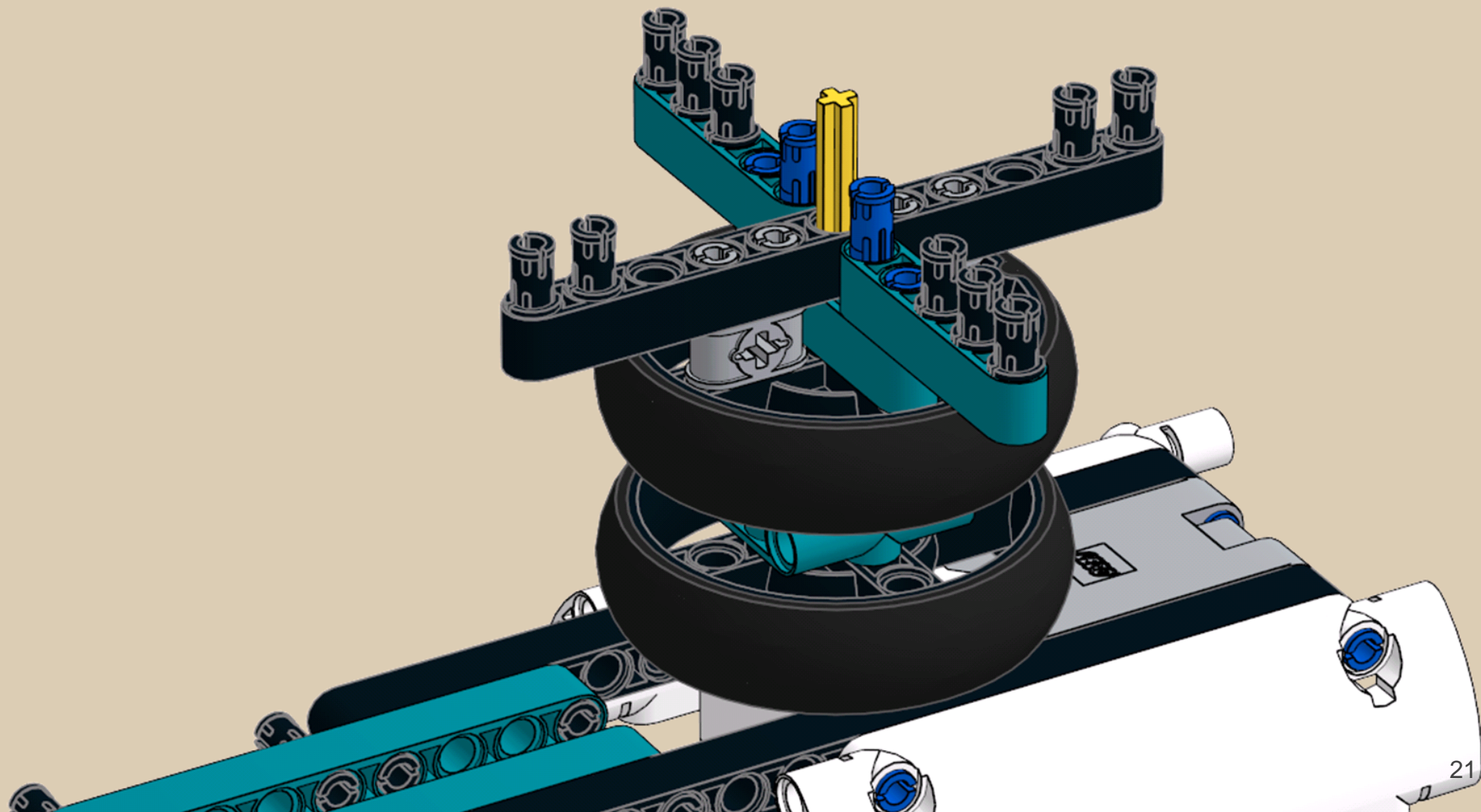

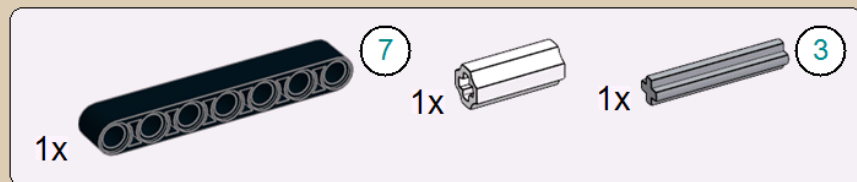

14

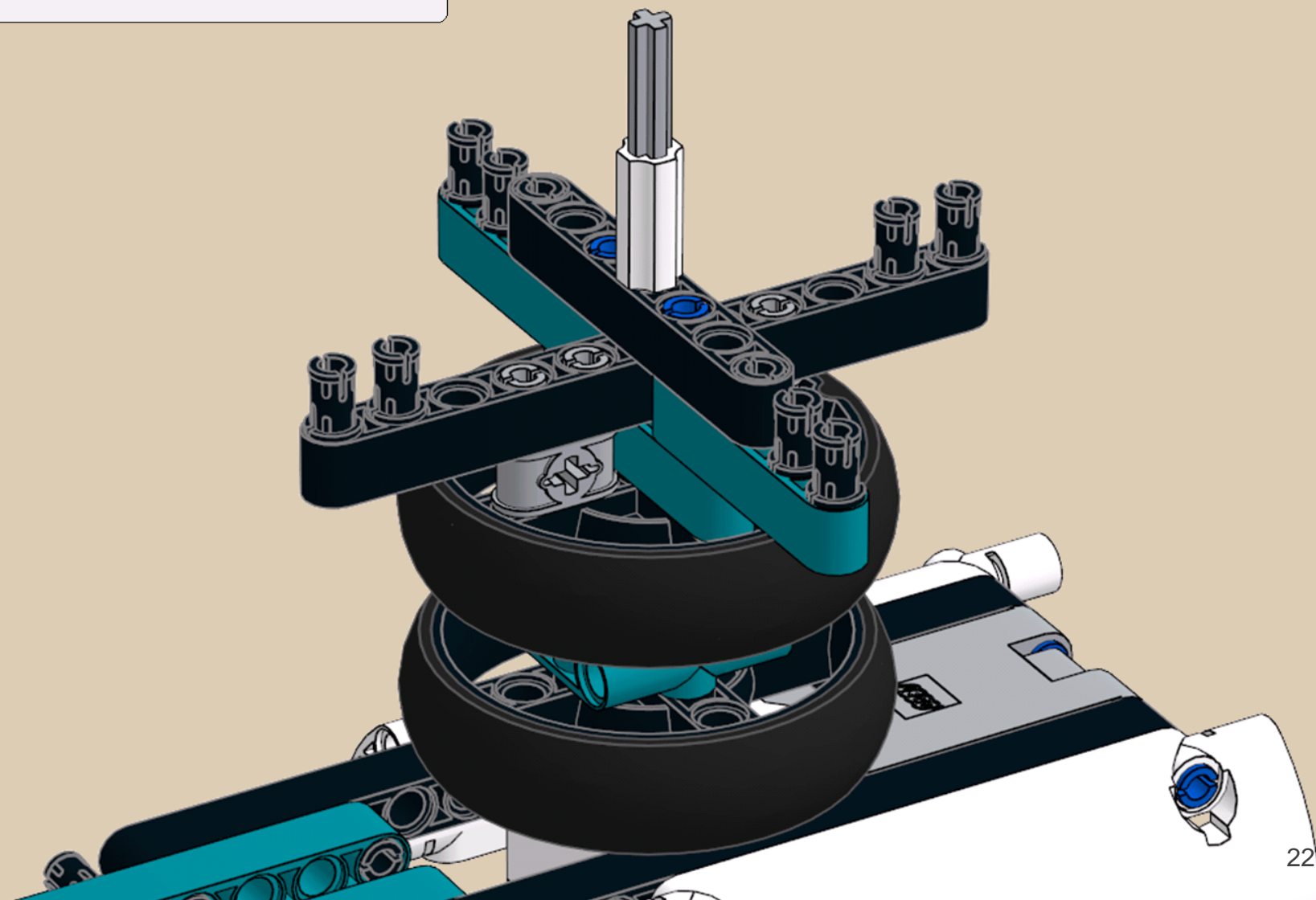

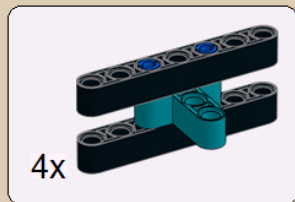

15

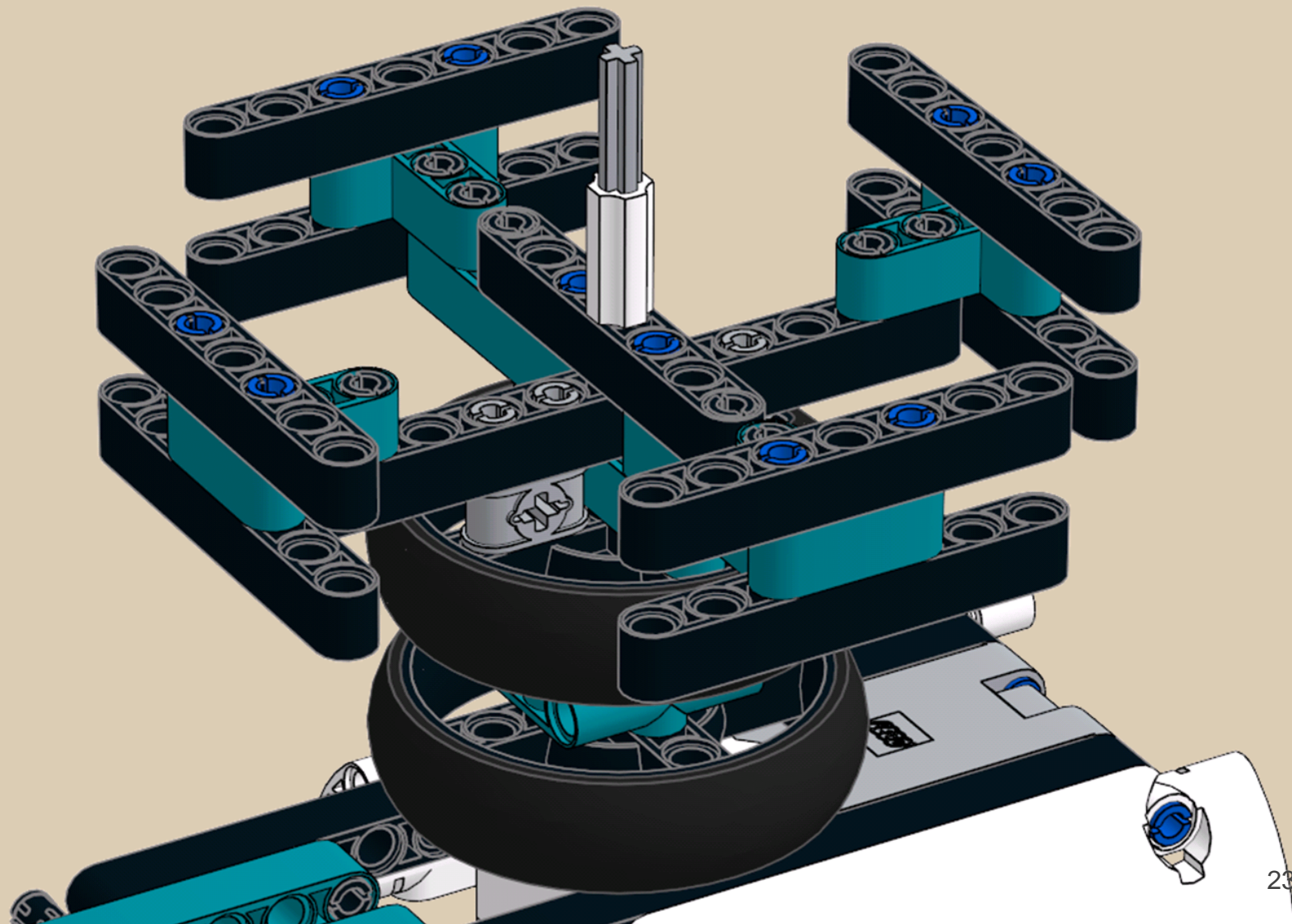

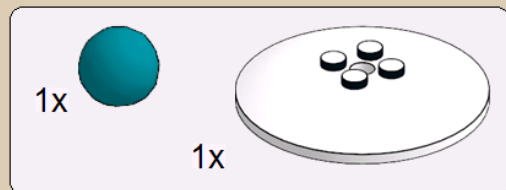

16

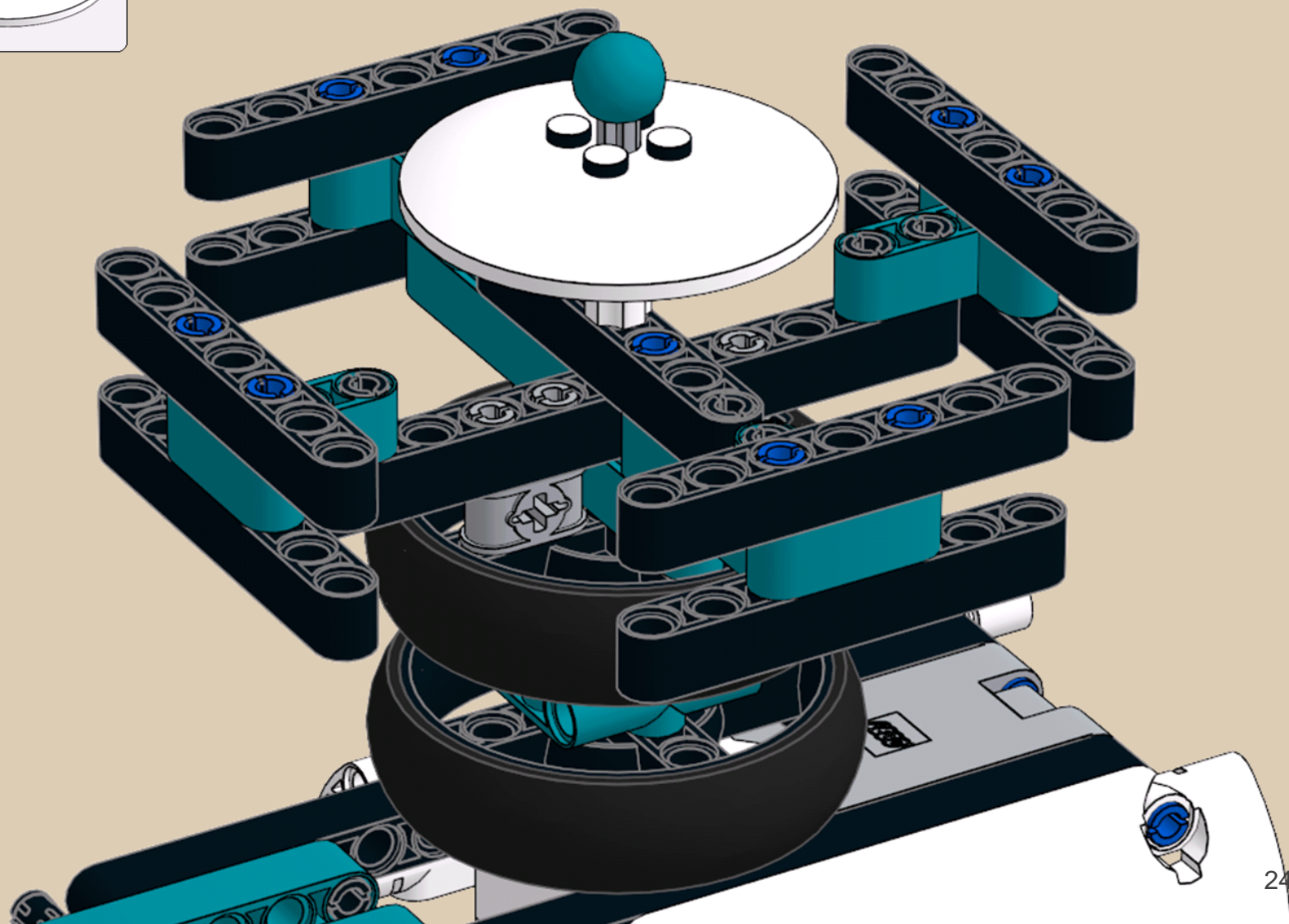

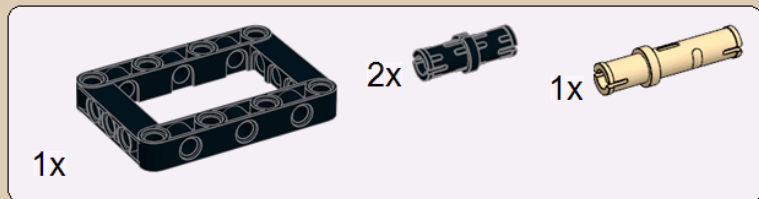

17

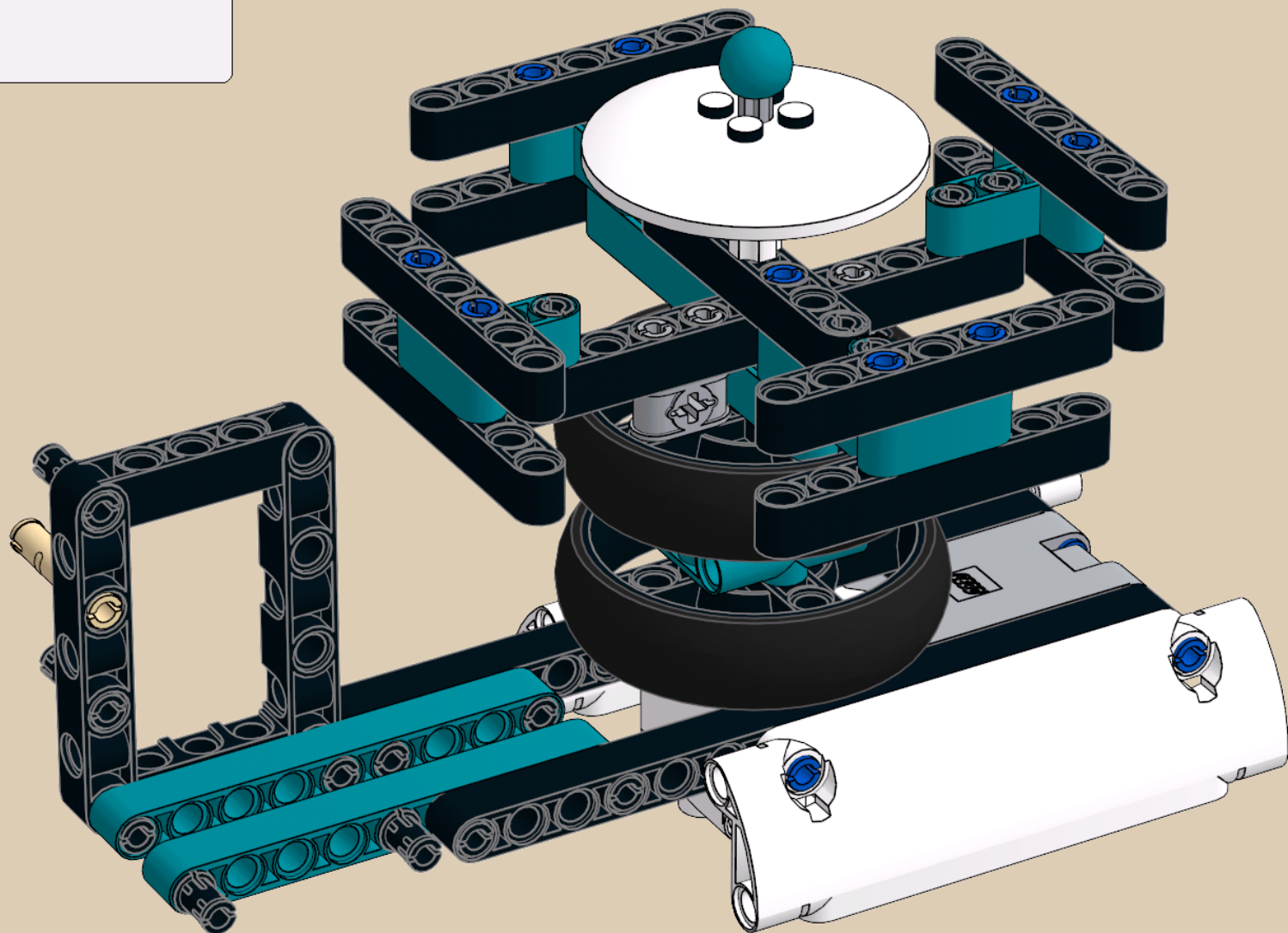

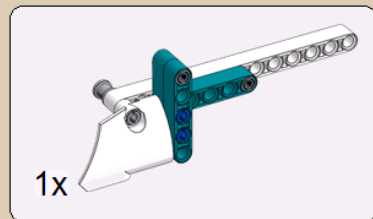

18

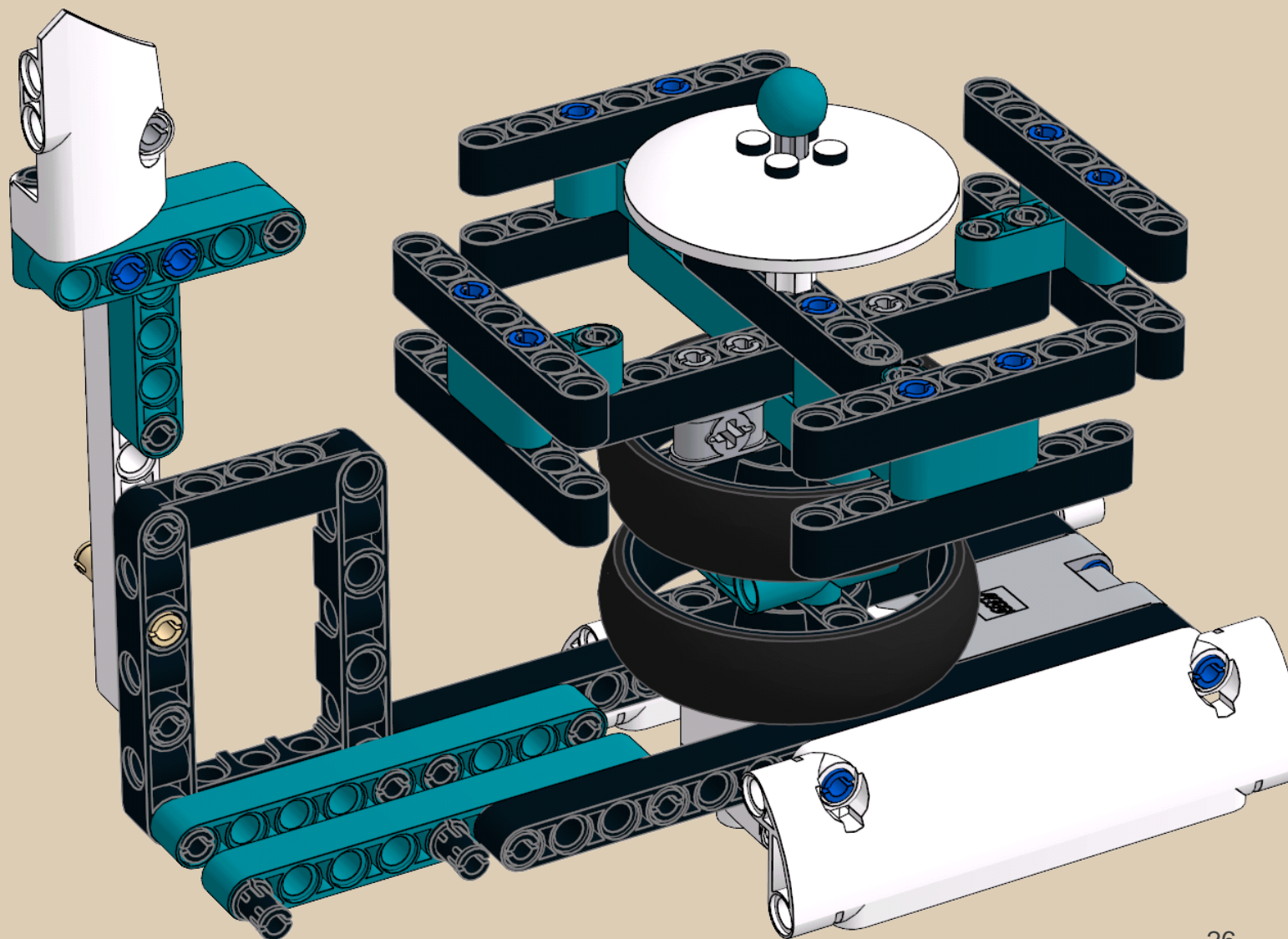

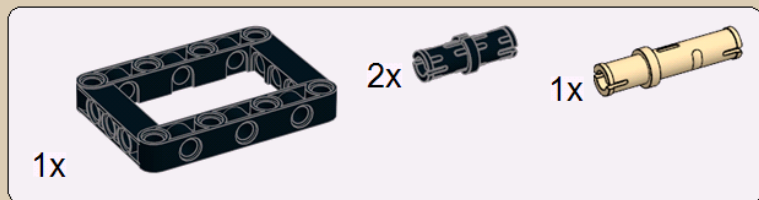

19

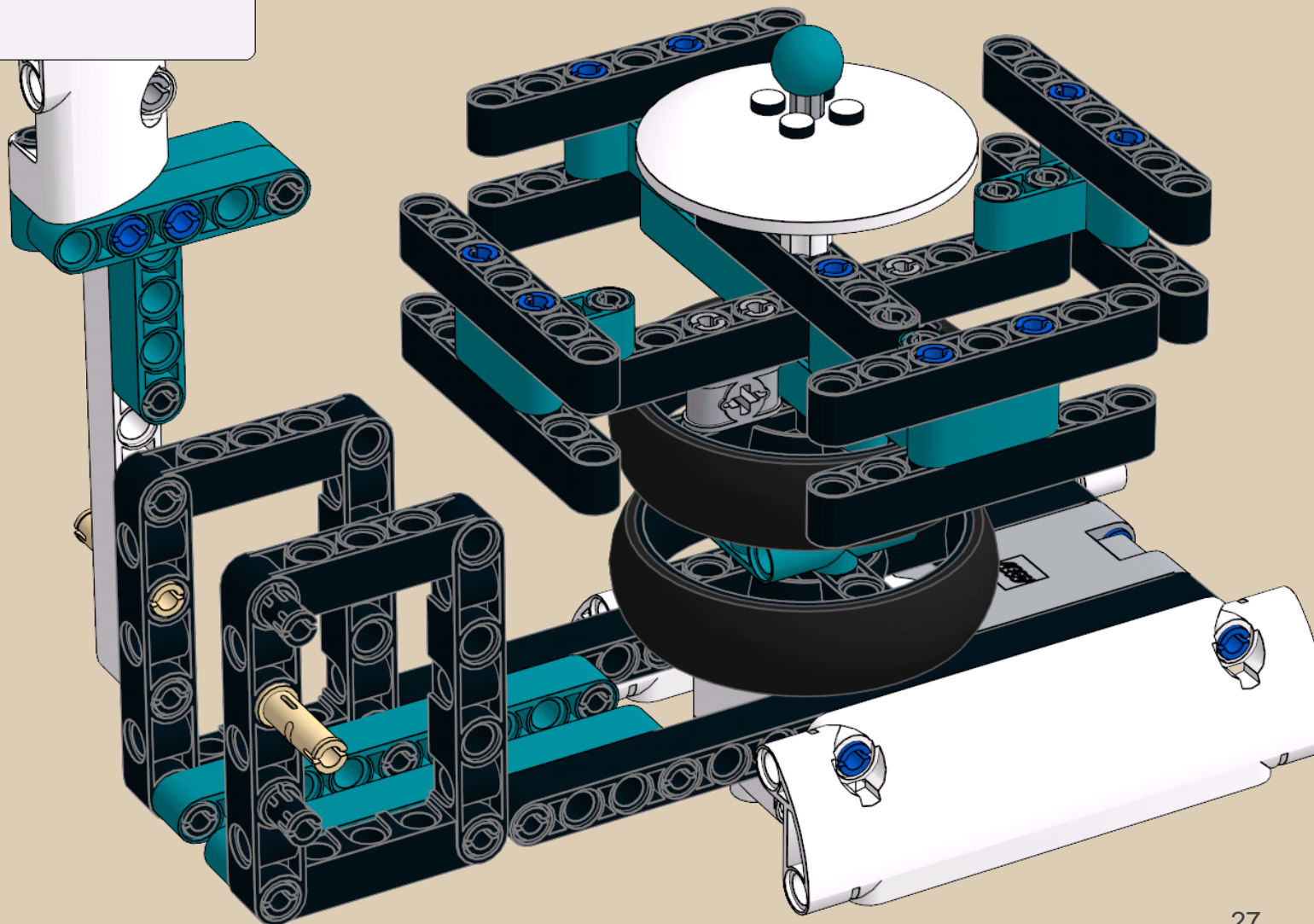

8x



2x

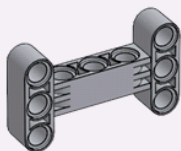

20

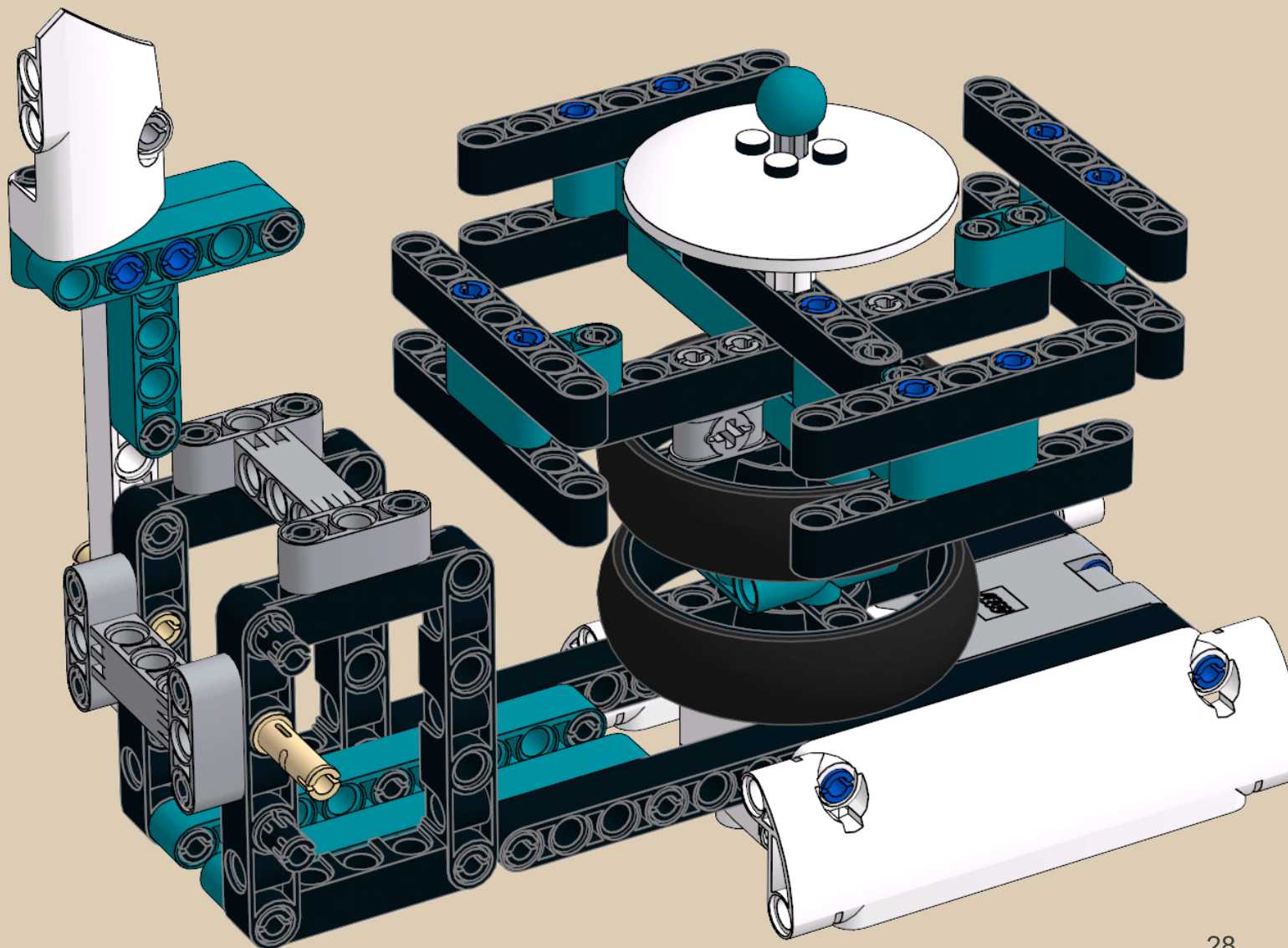

1x

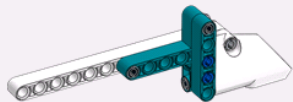

21

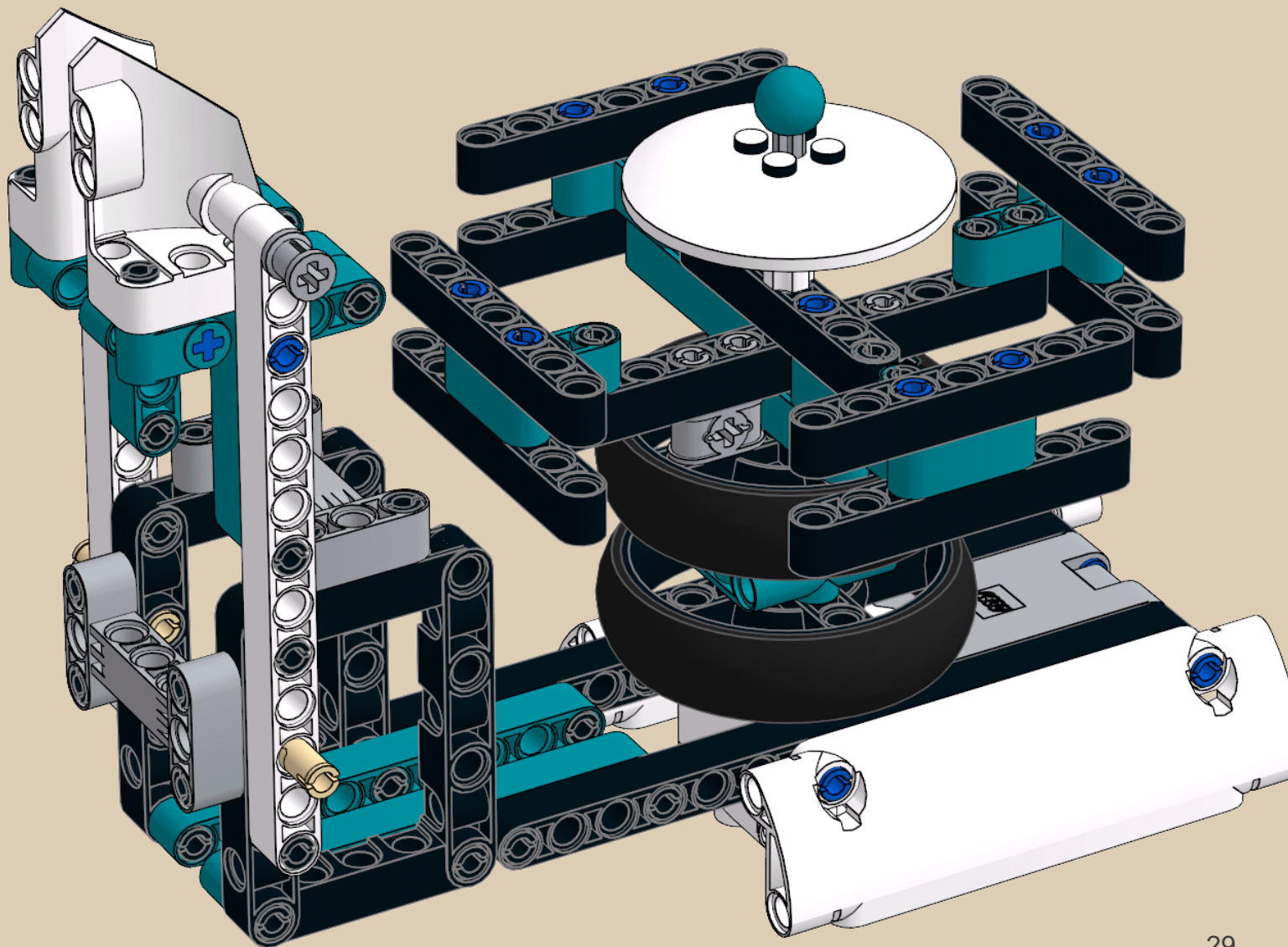

- 4x  2x  9

22 

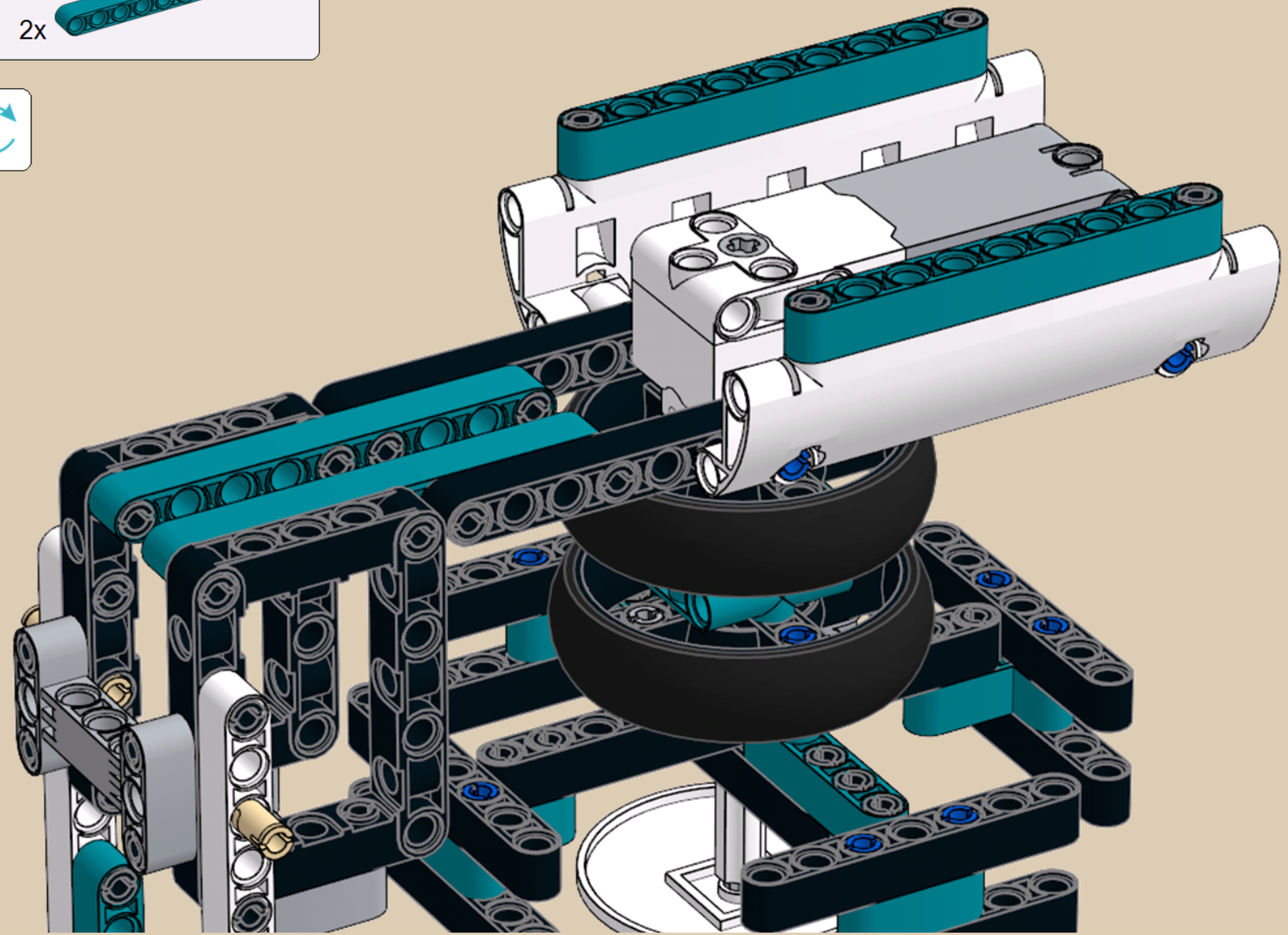

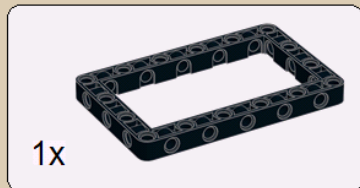

1x

1

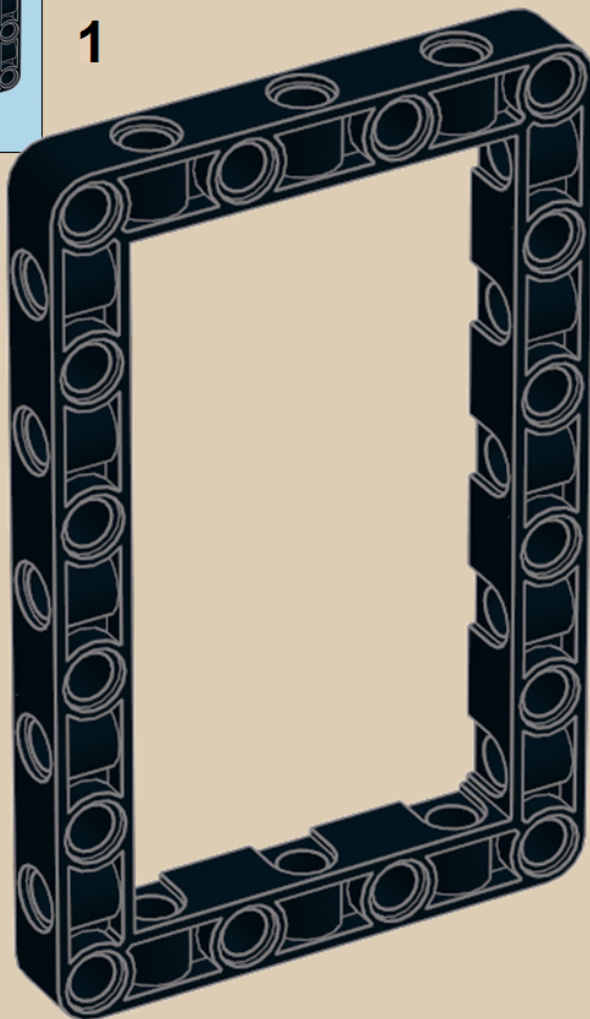

1x

1x

2



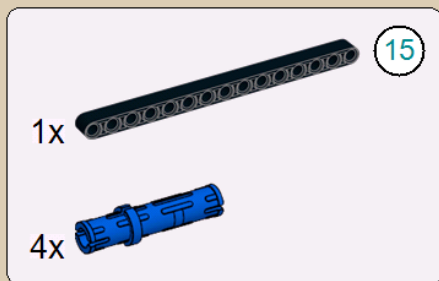
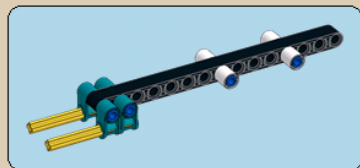

1

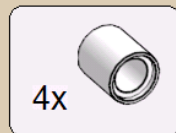
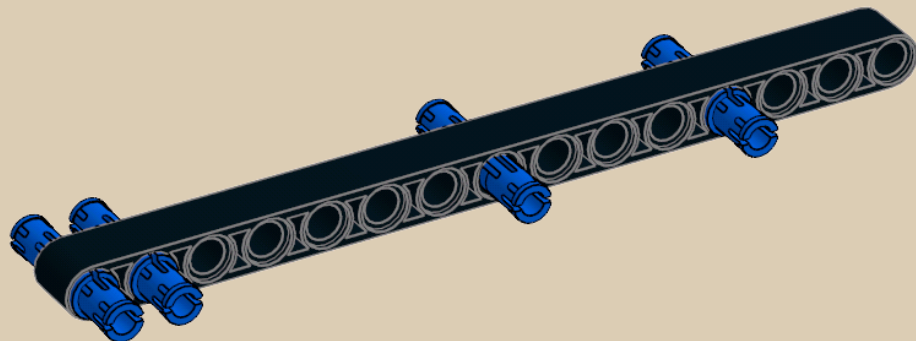

2

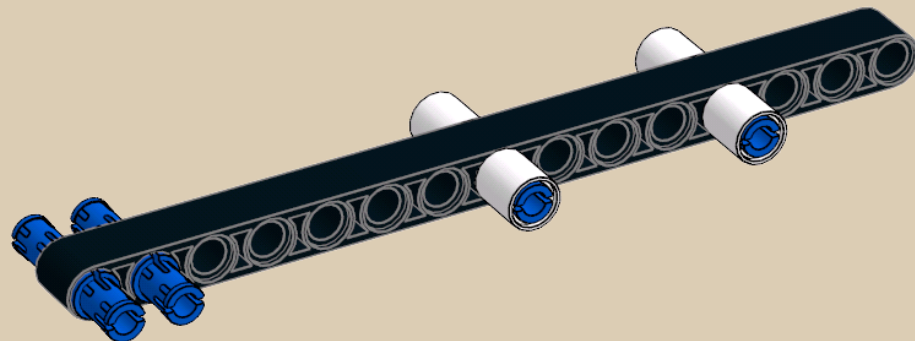

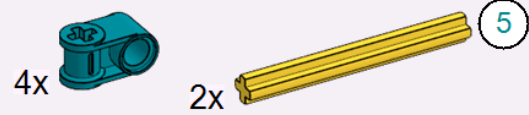

3

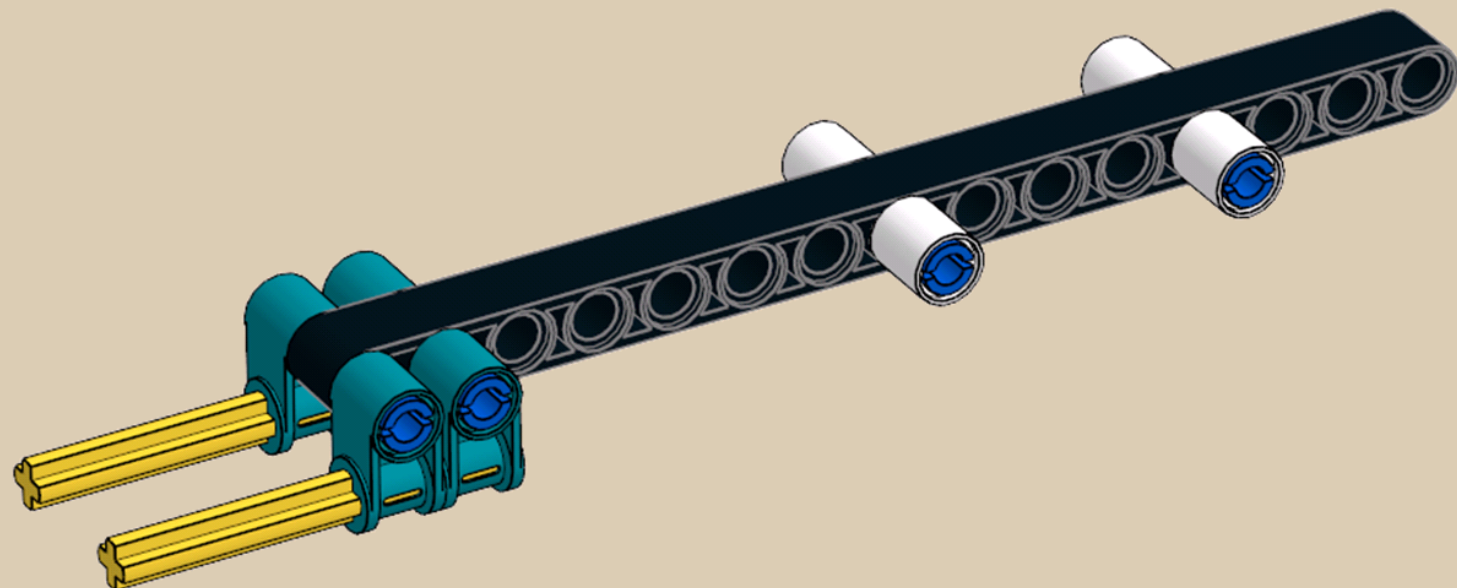

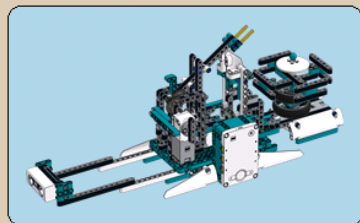

10x

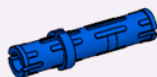

1x

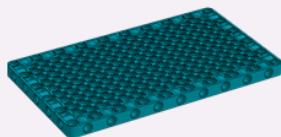

1

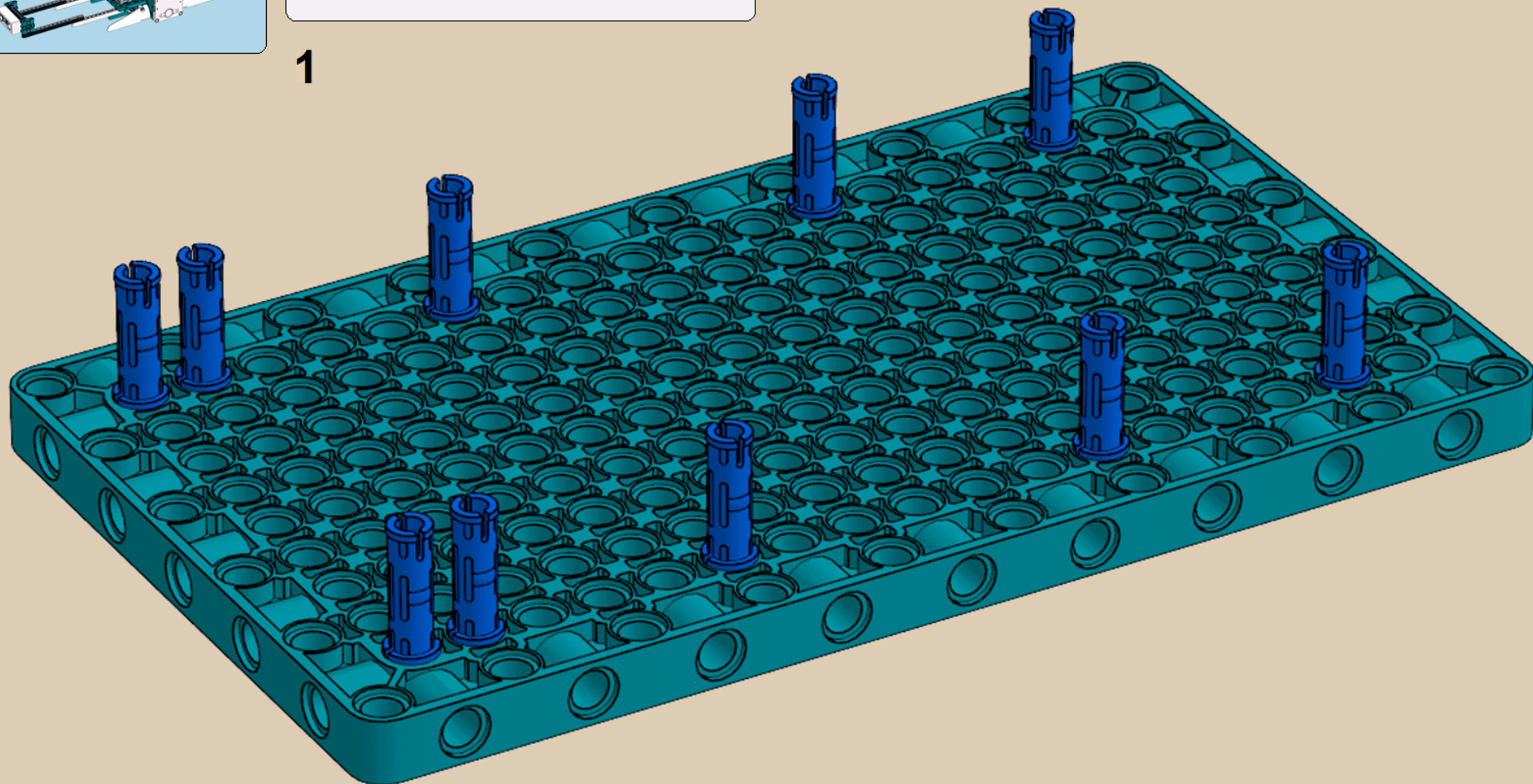

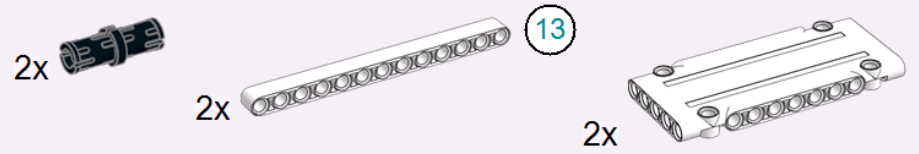

2

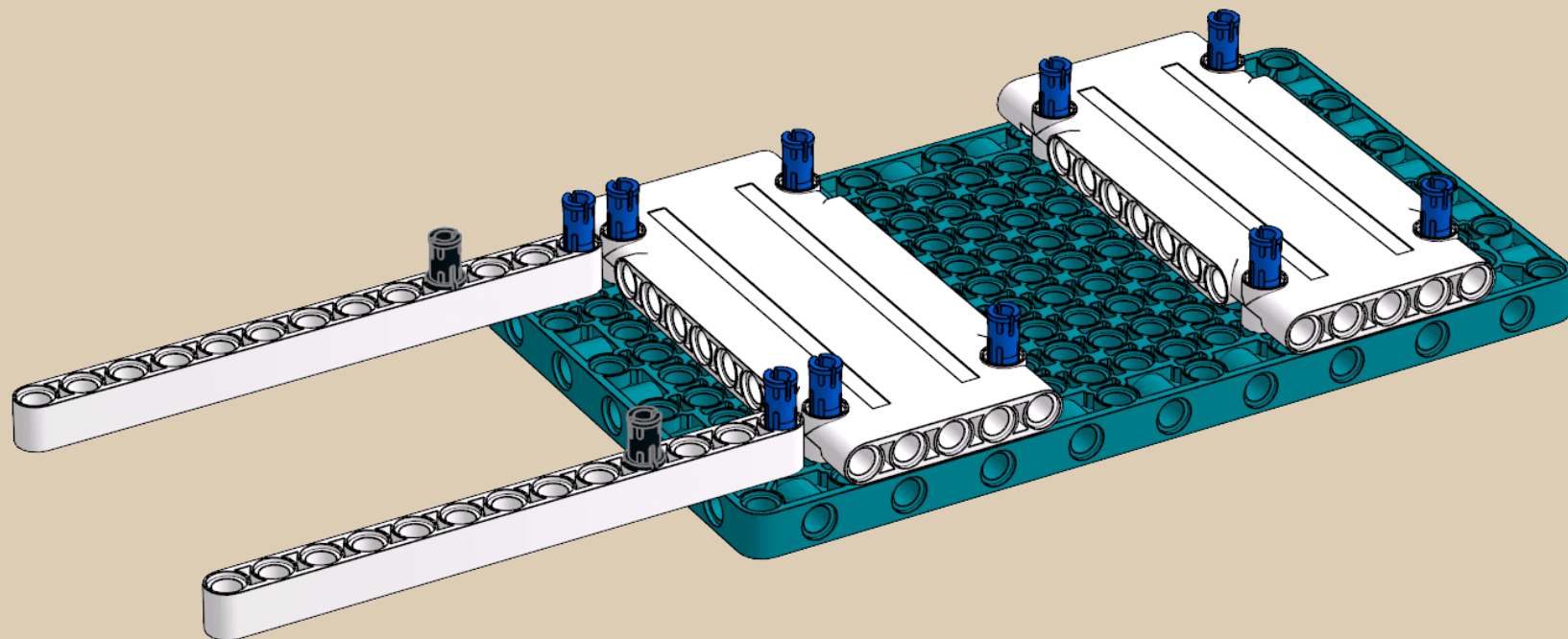

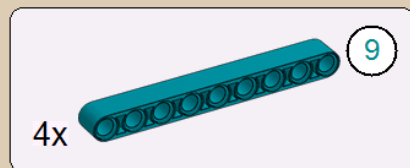

3

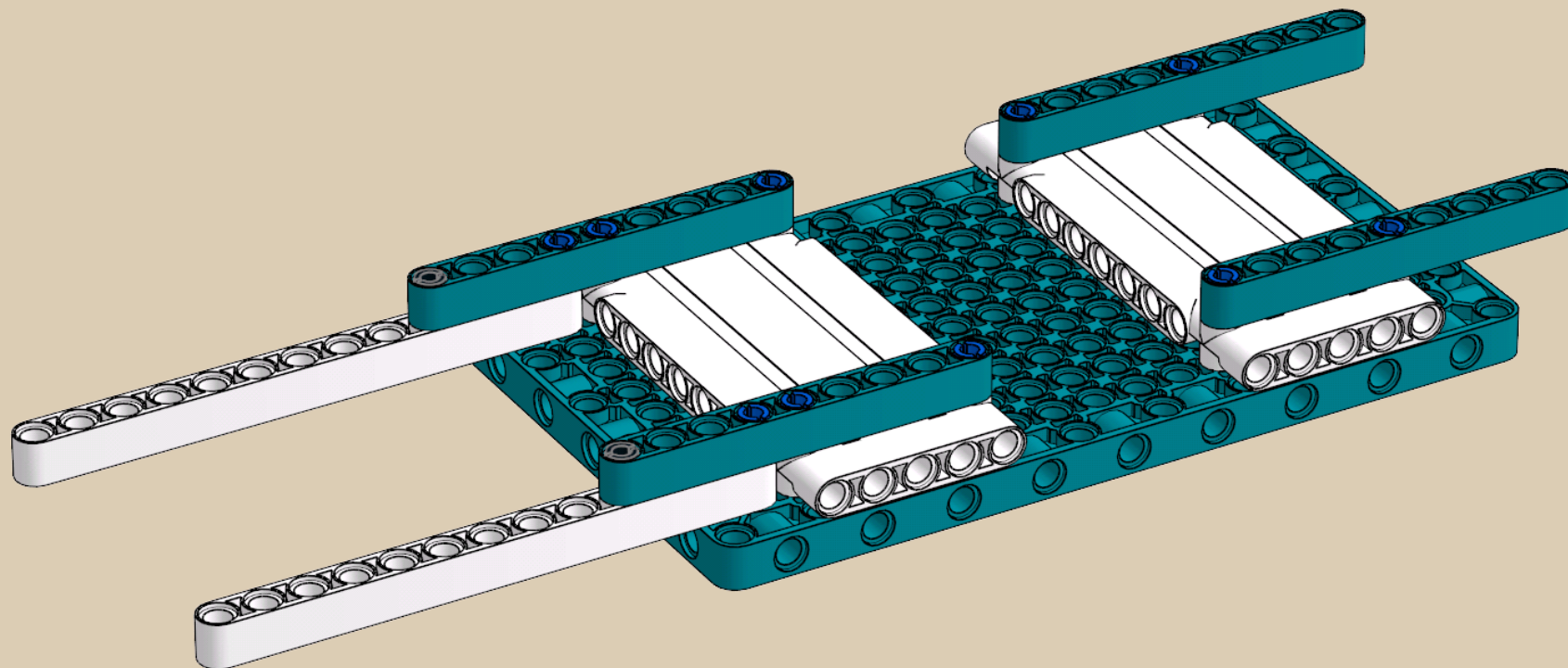

4x



4

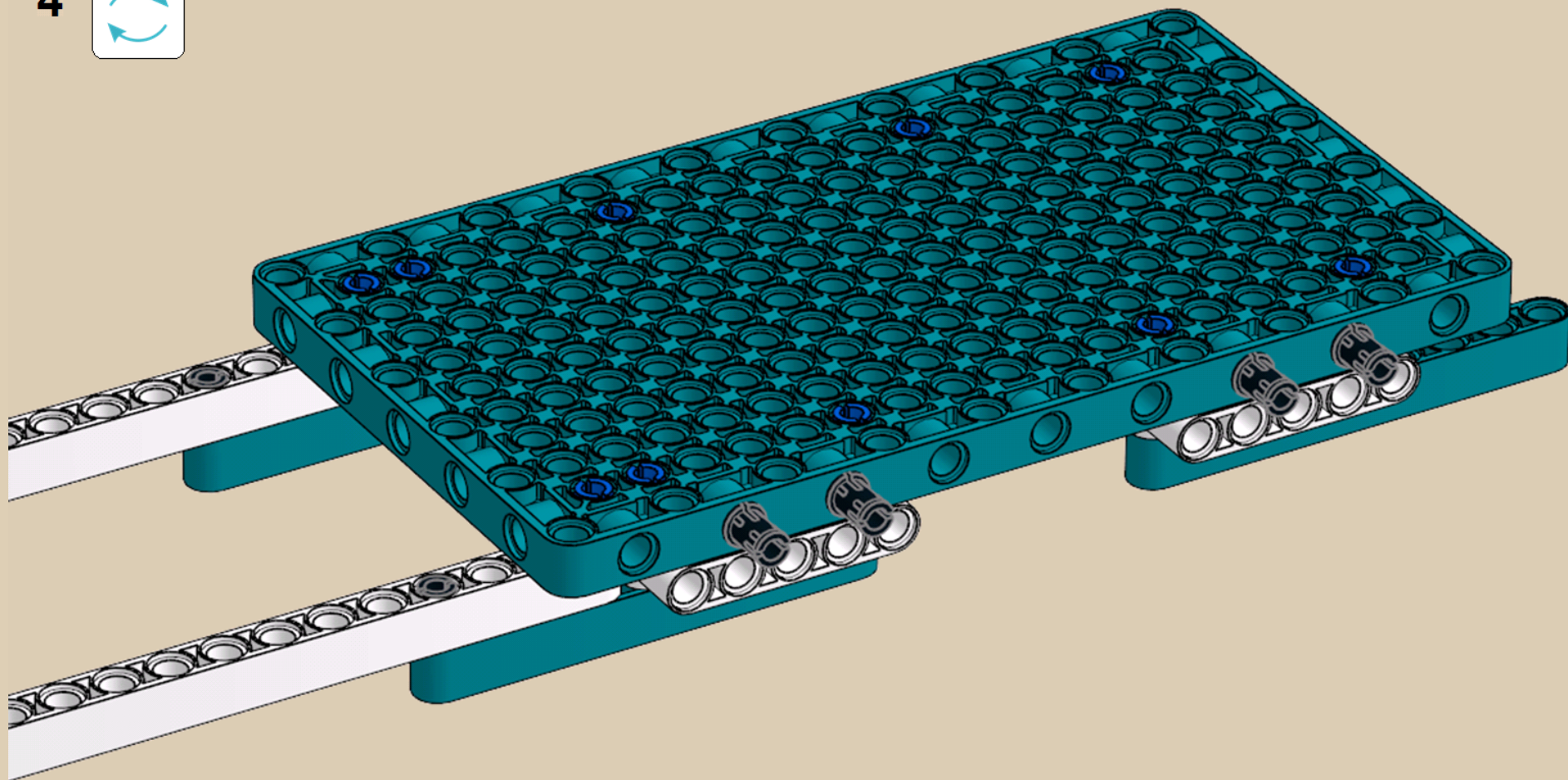

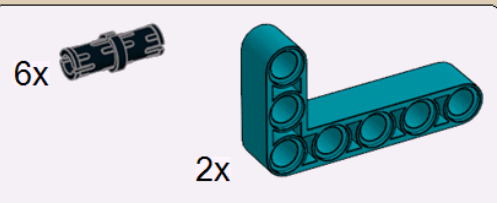

5

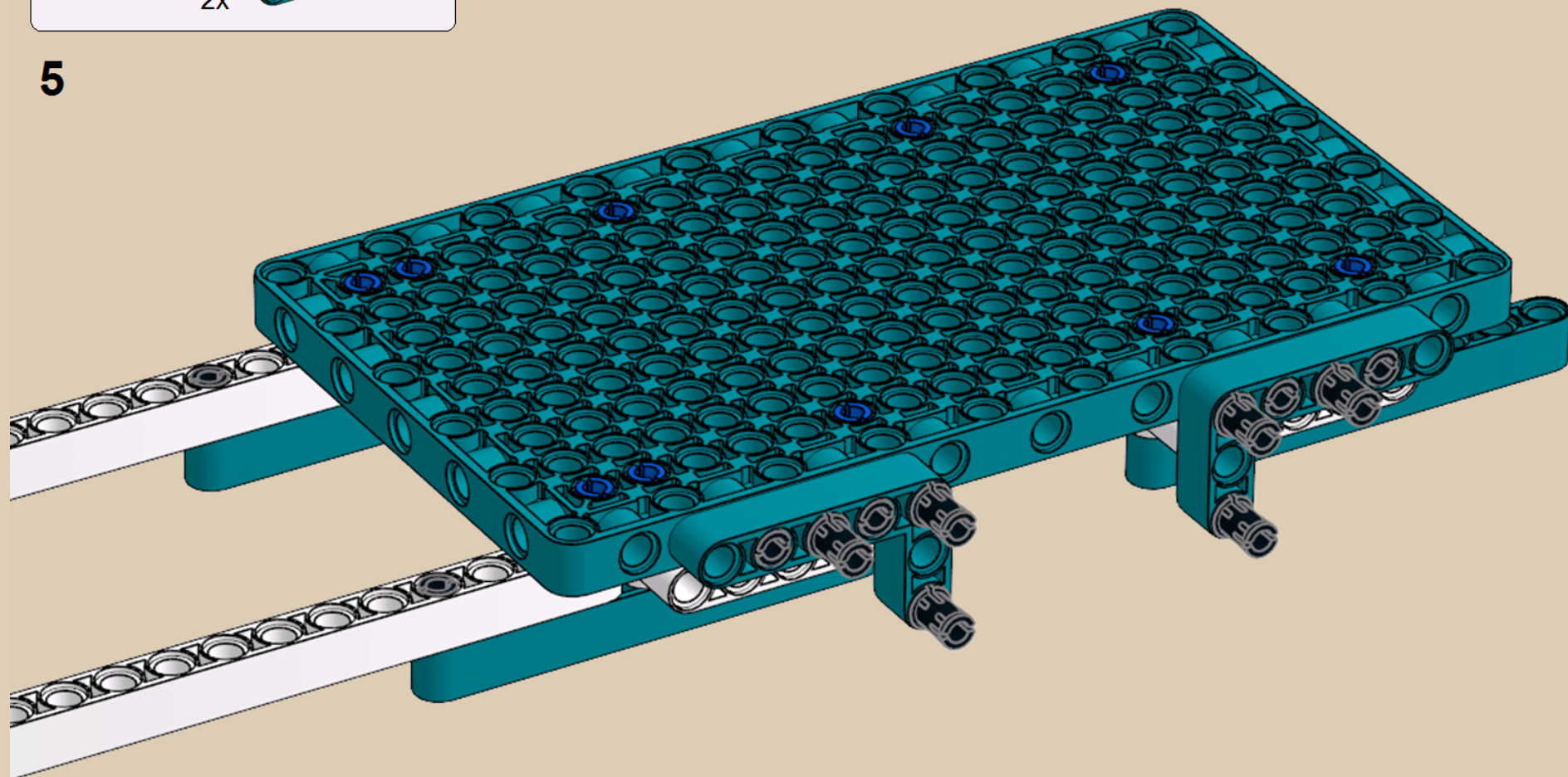

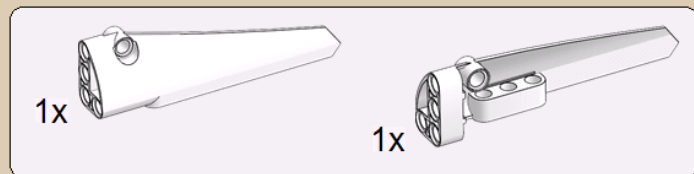

6

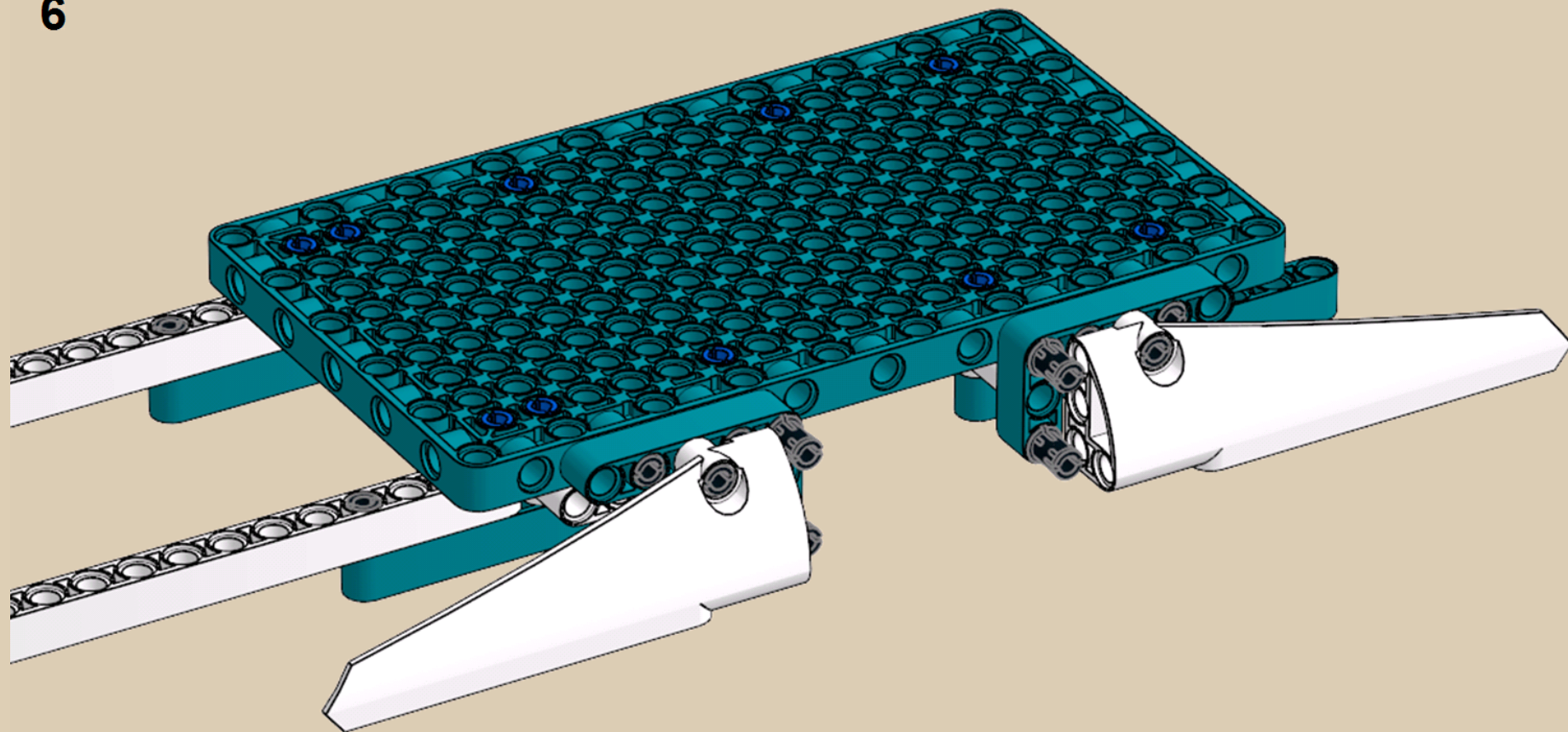

2x



7

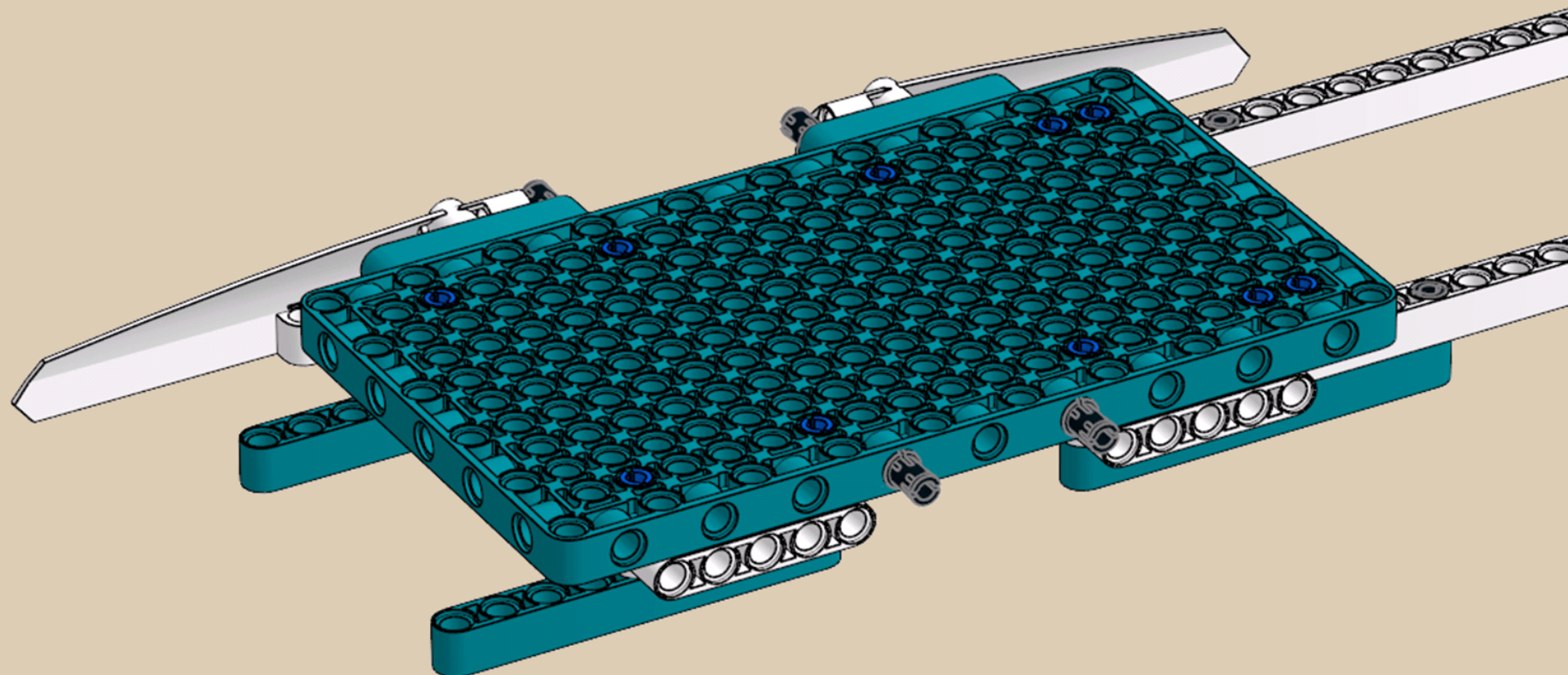

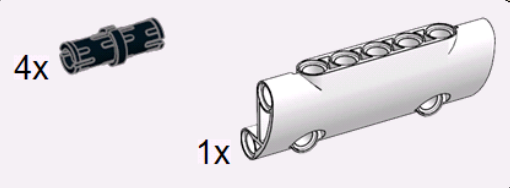

8

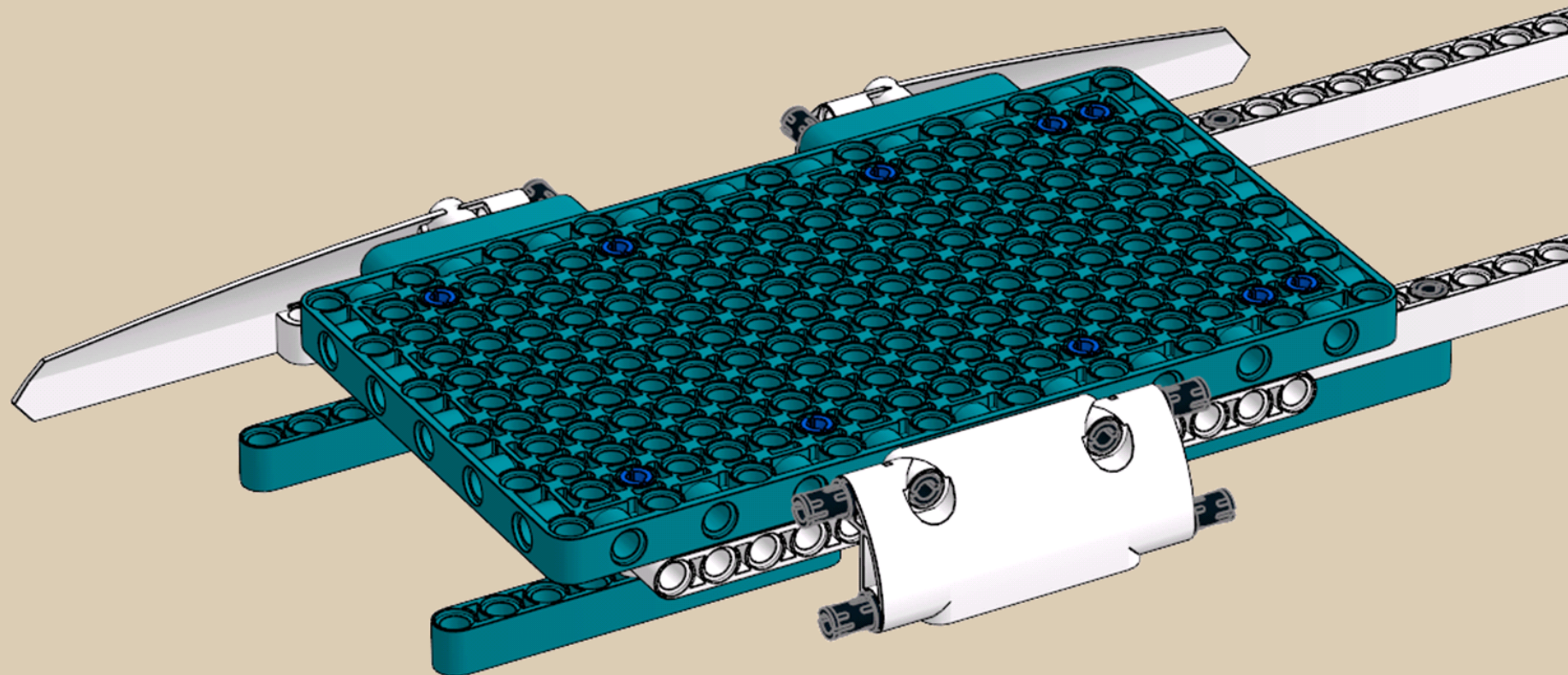

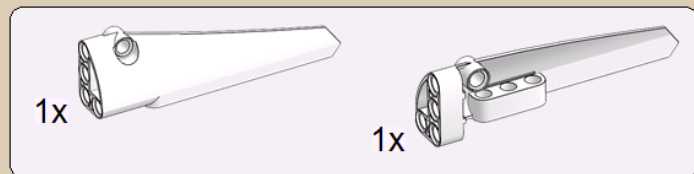

9

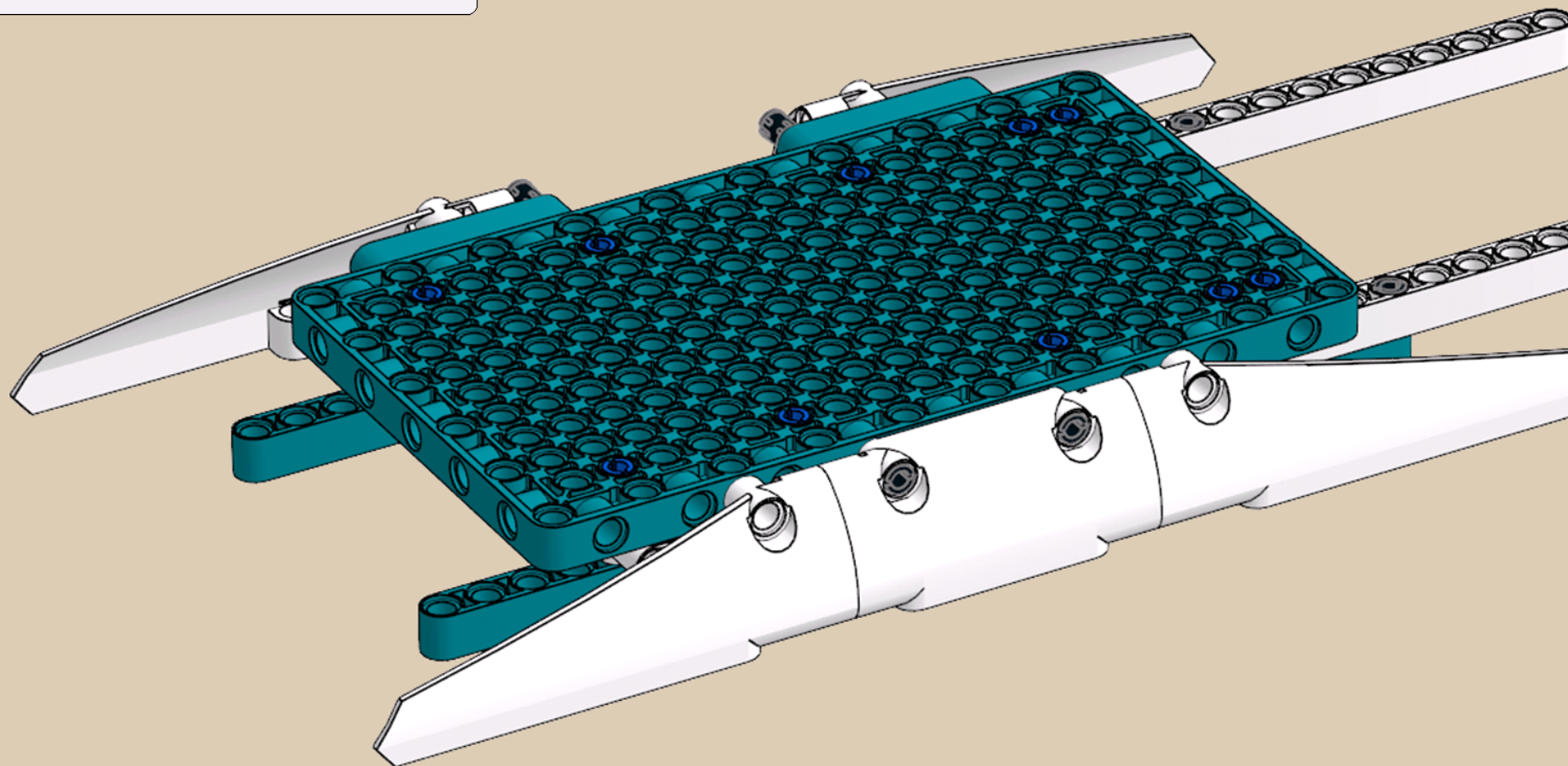

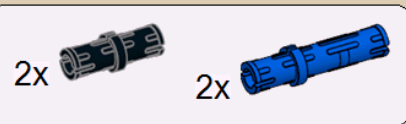

10

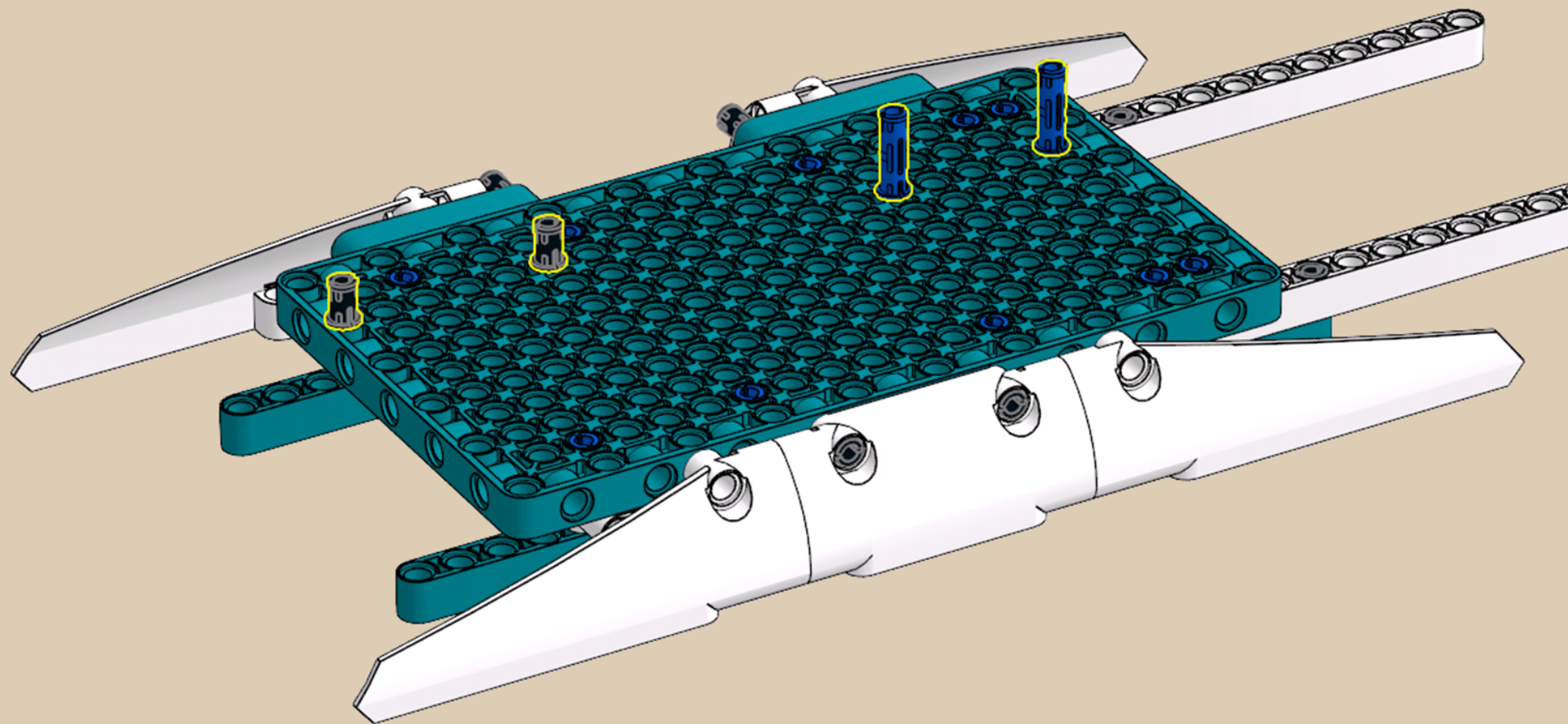

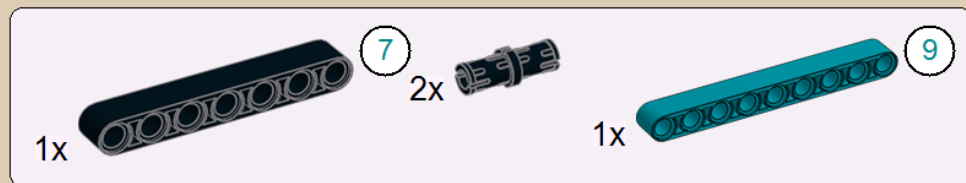

11

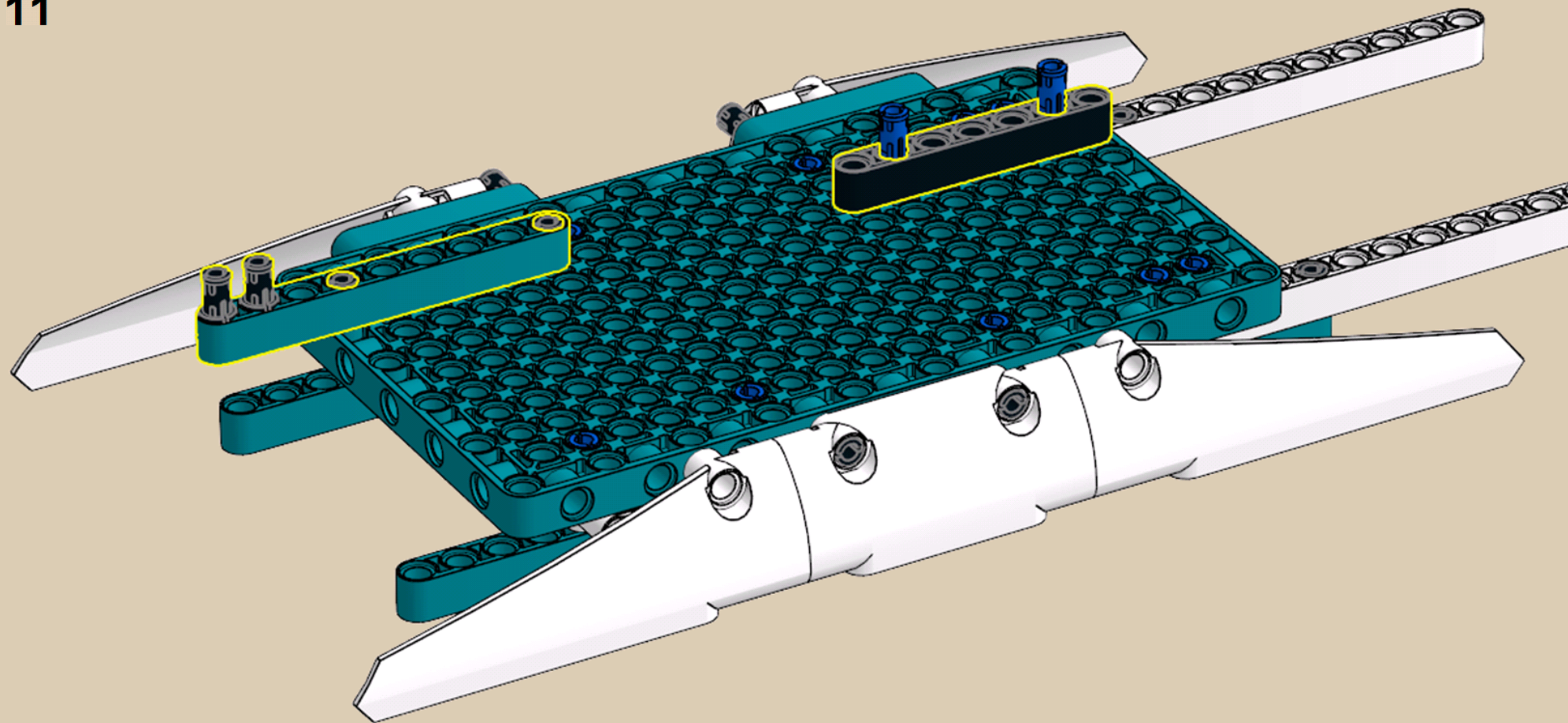

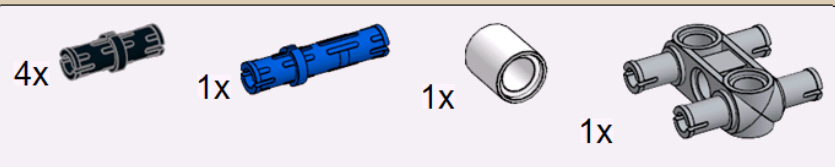

12

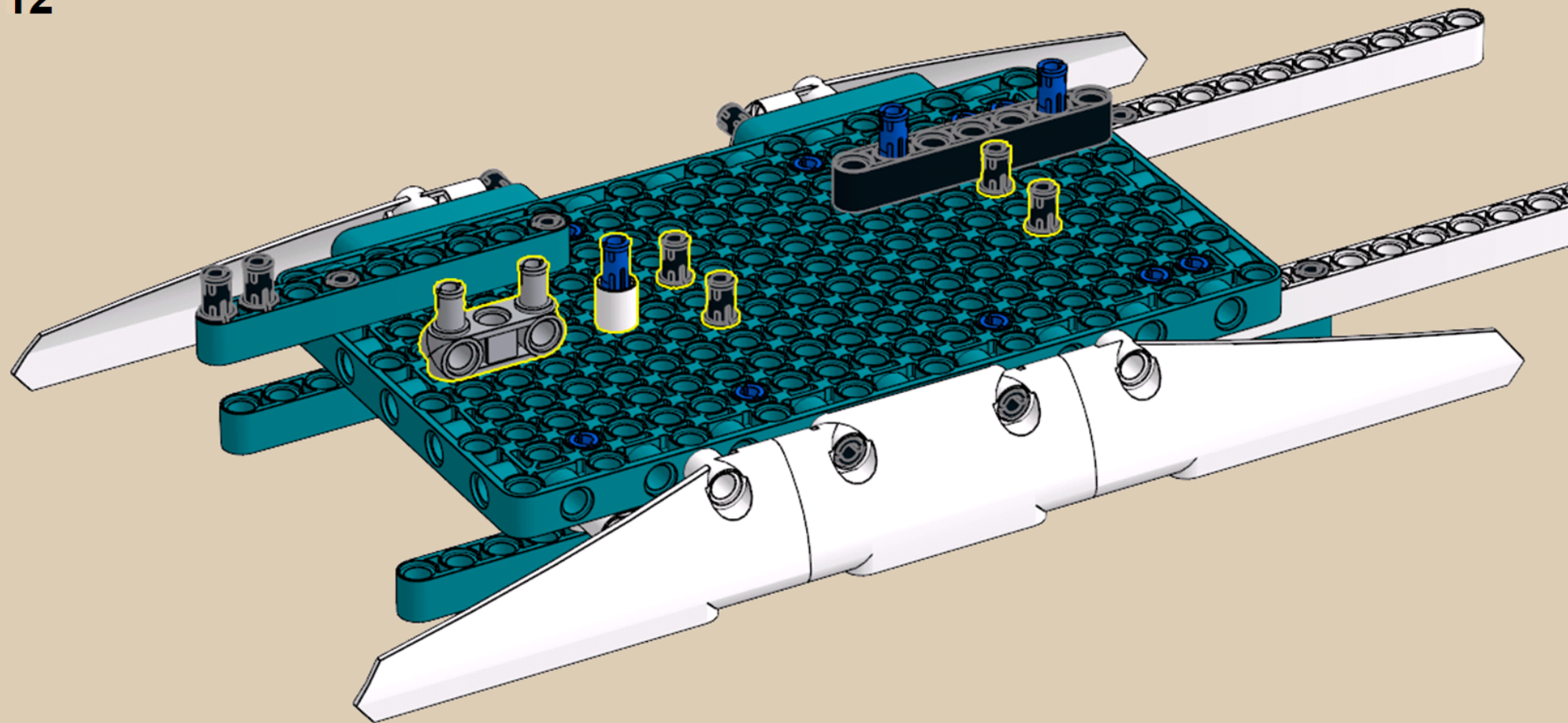

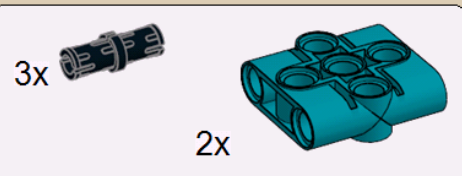

13

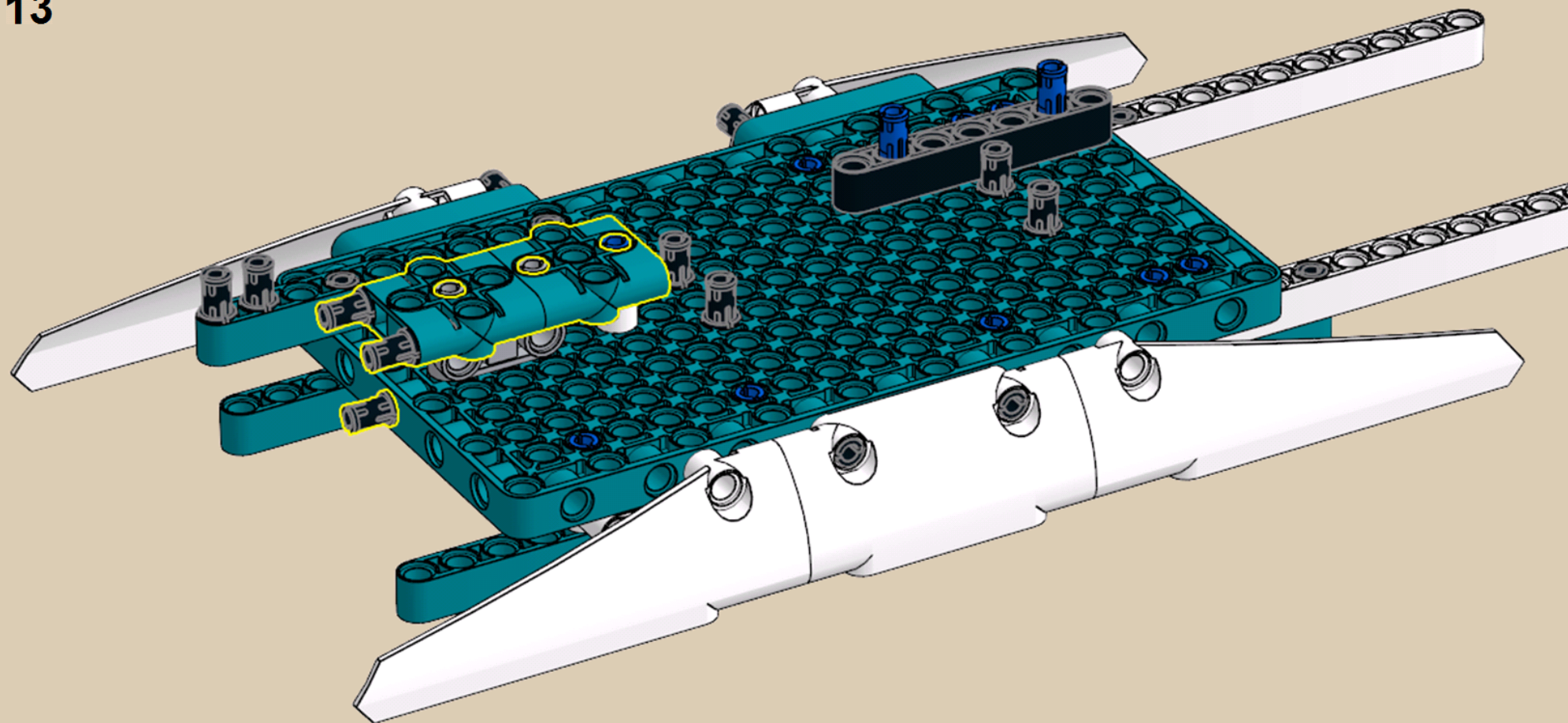

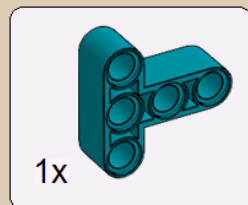

14

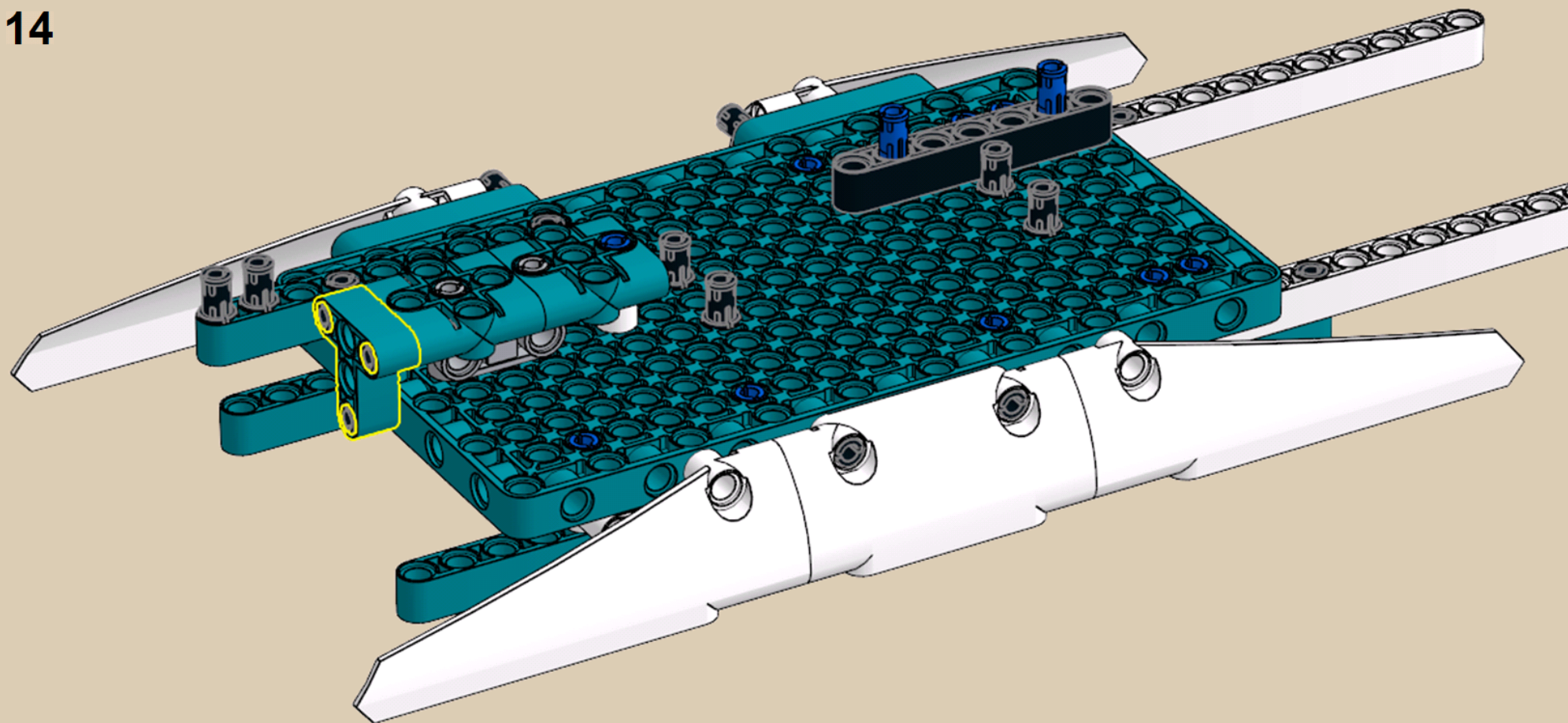

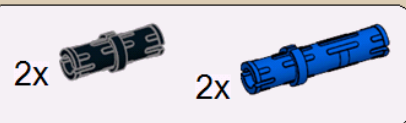

15

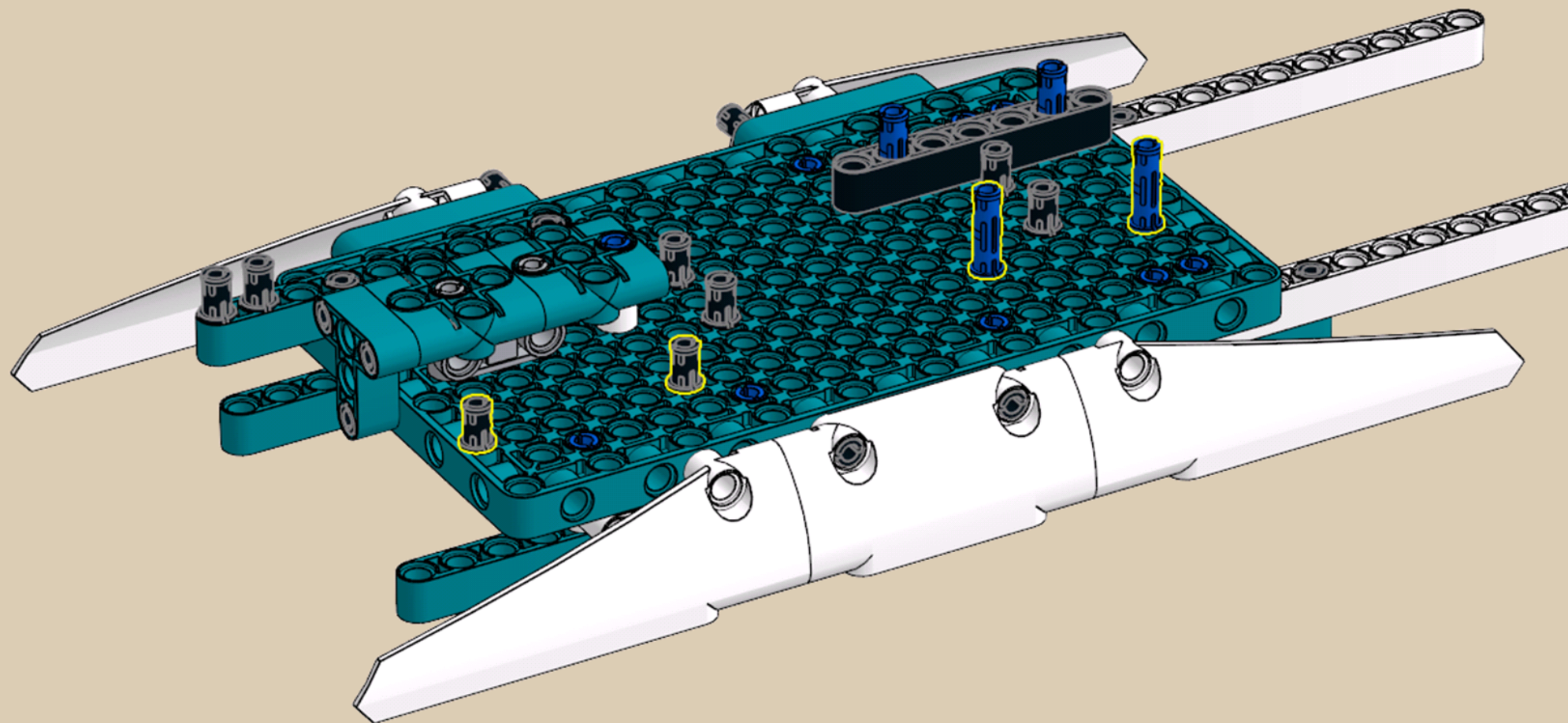

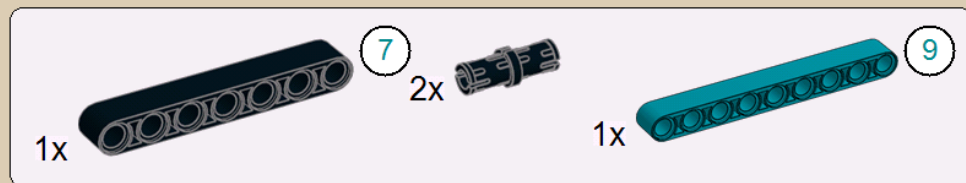

16

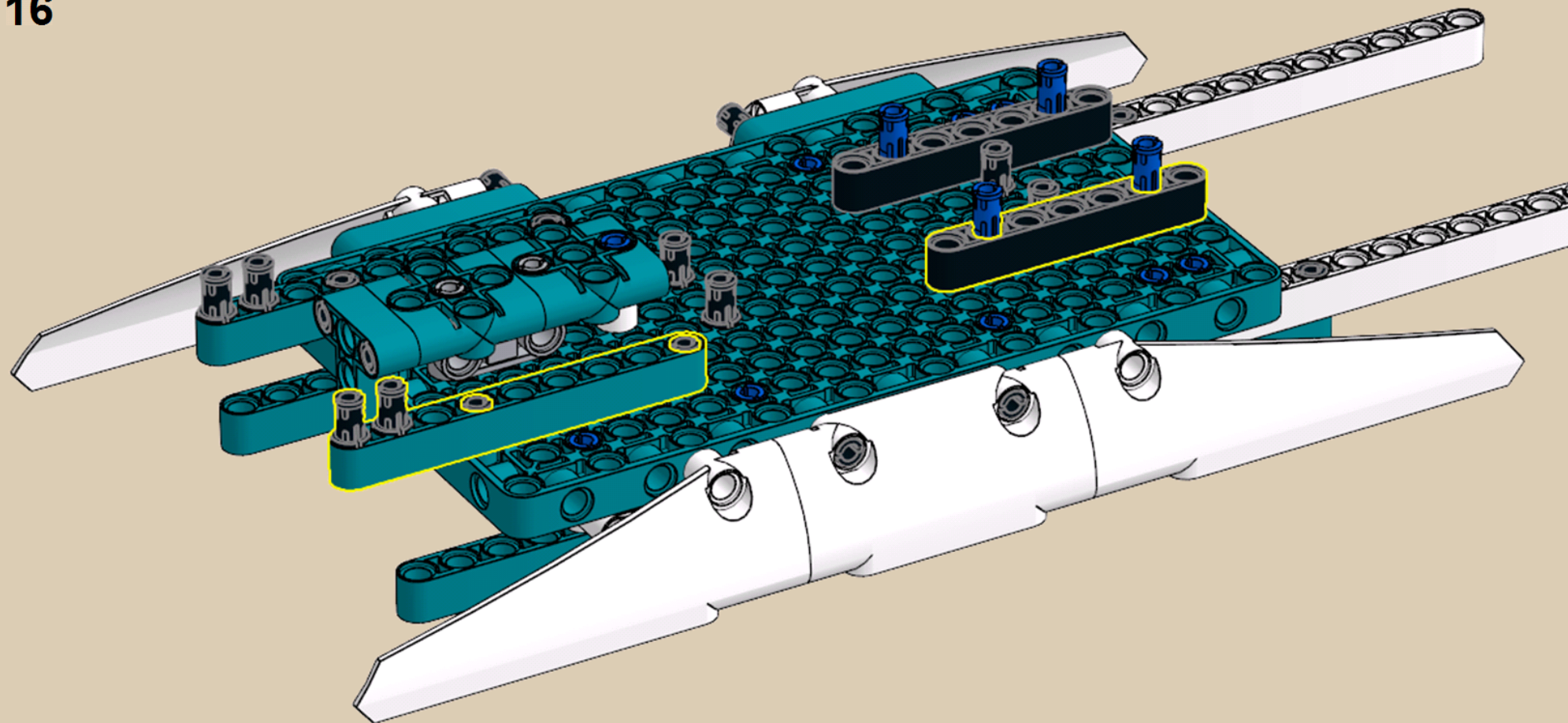

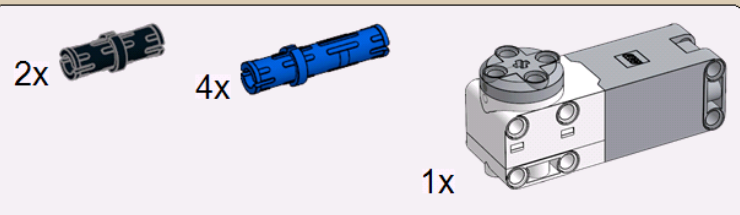

17

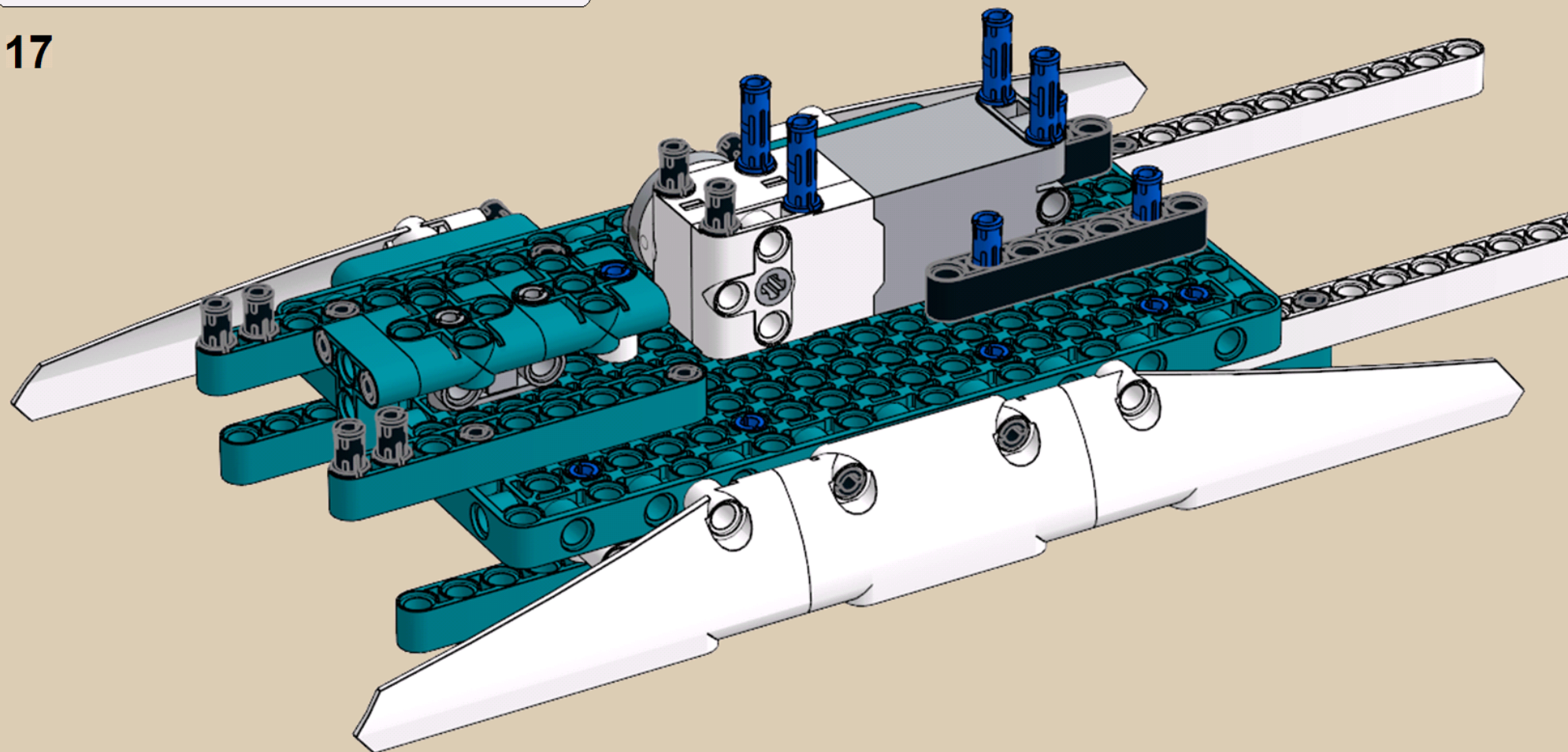

2x

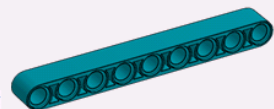

9

18

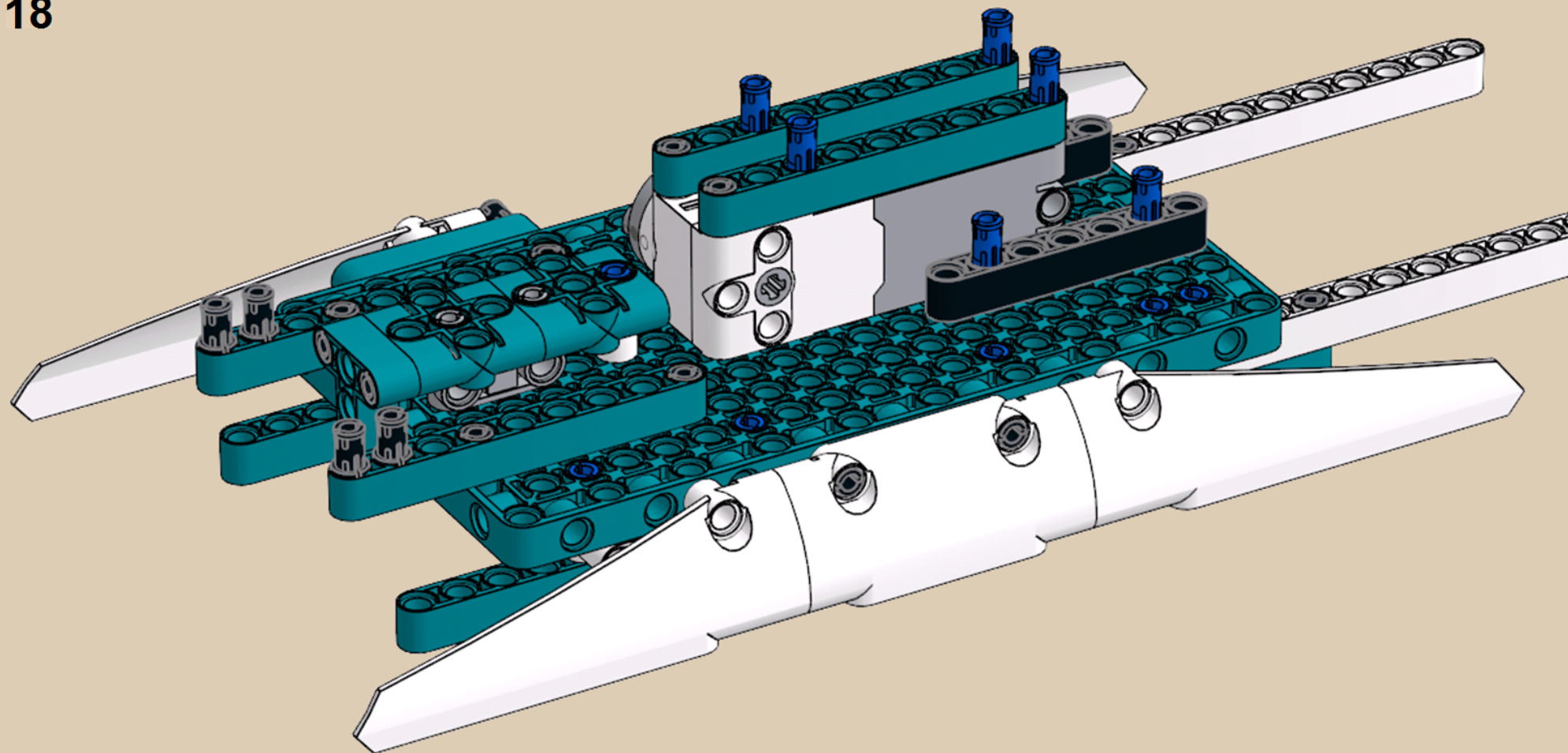

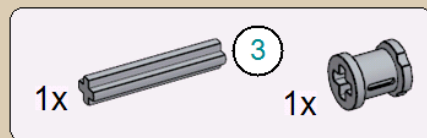

19

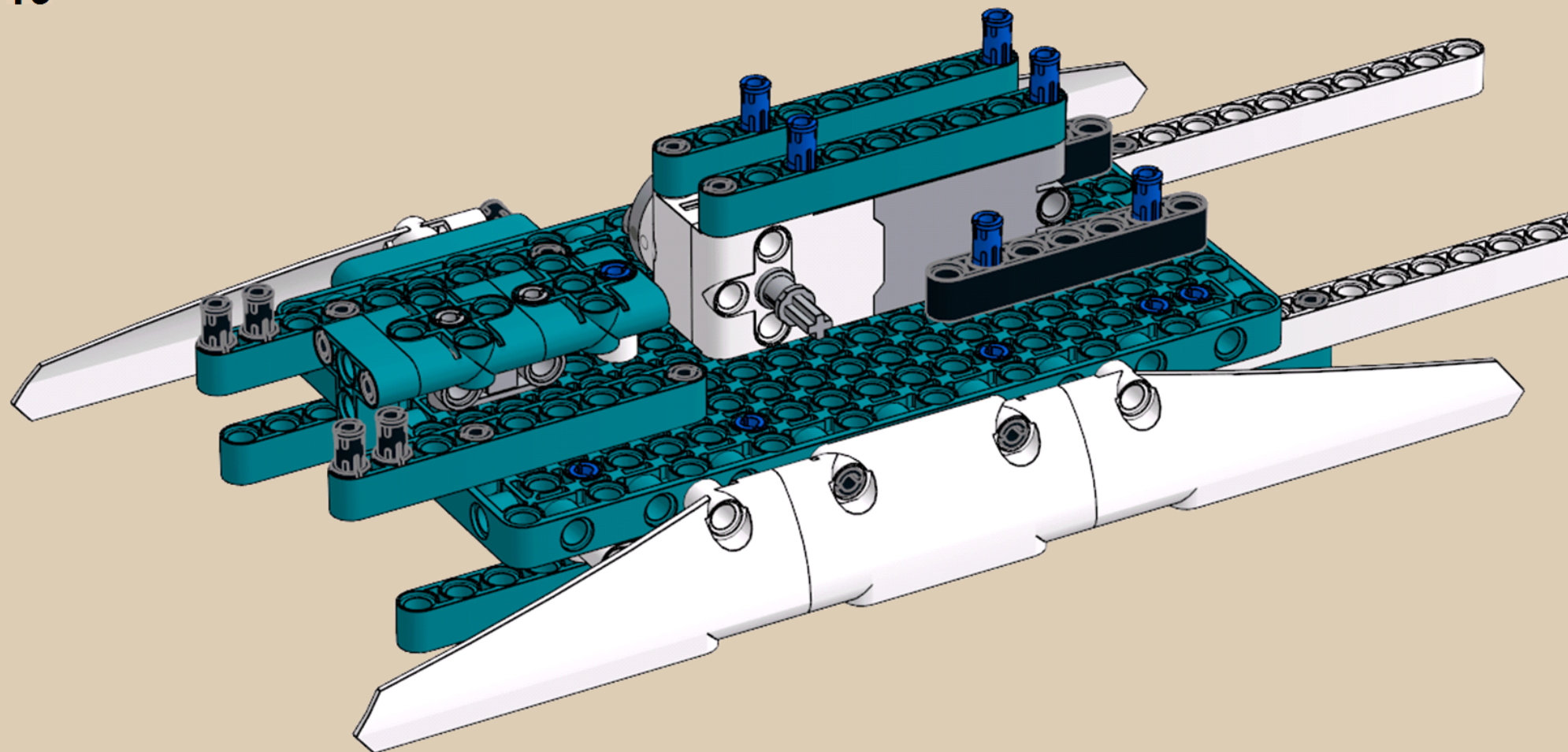



20

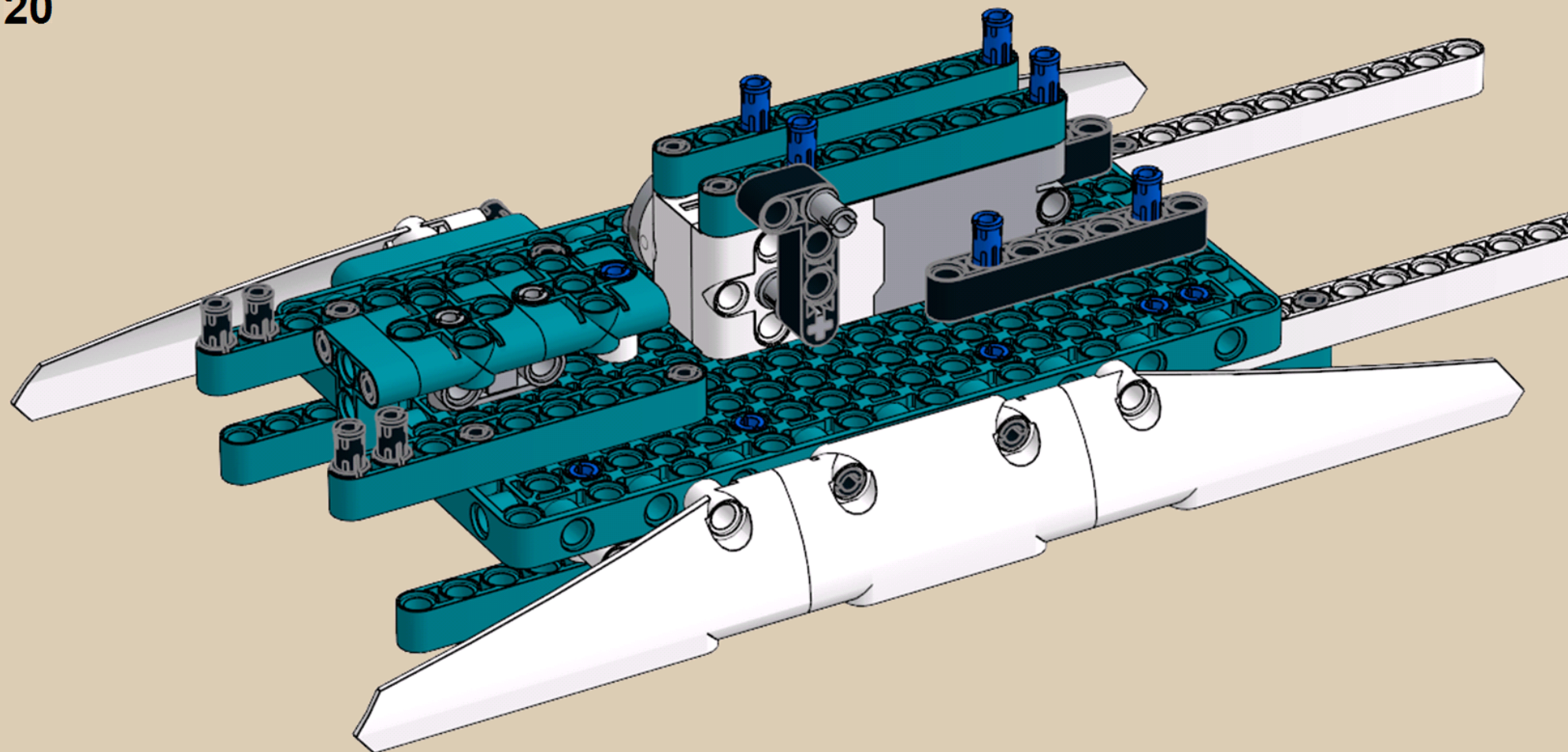

2x



11

8x

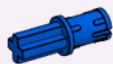

21

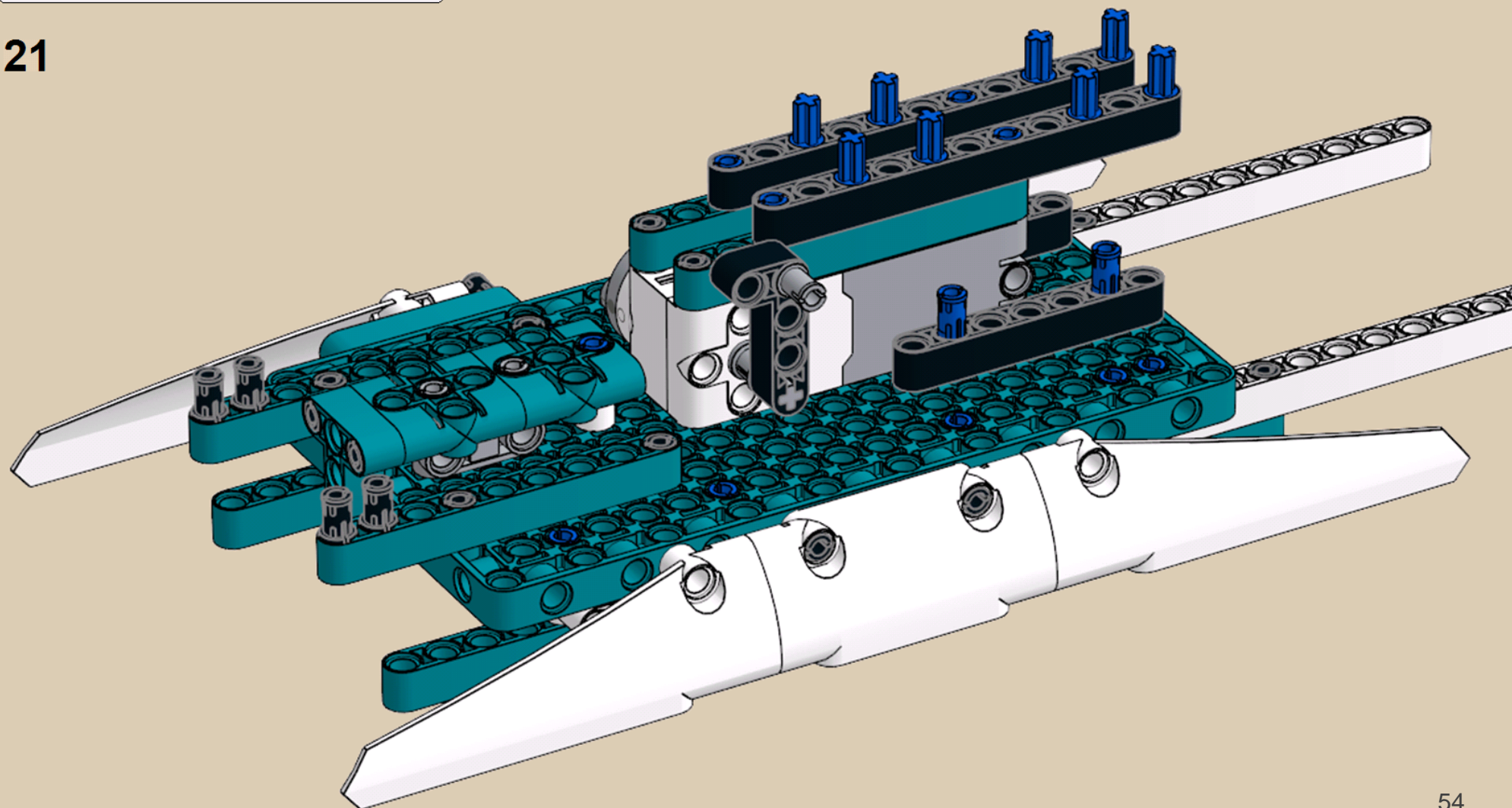

4x

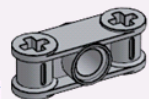

22

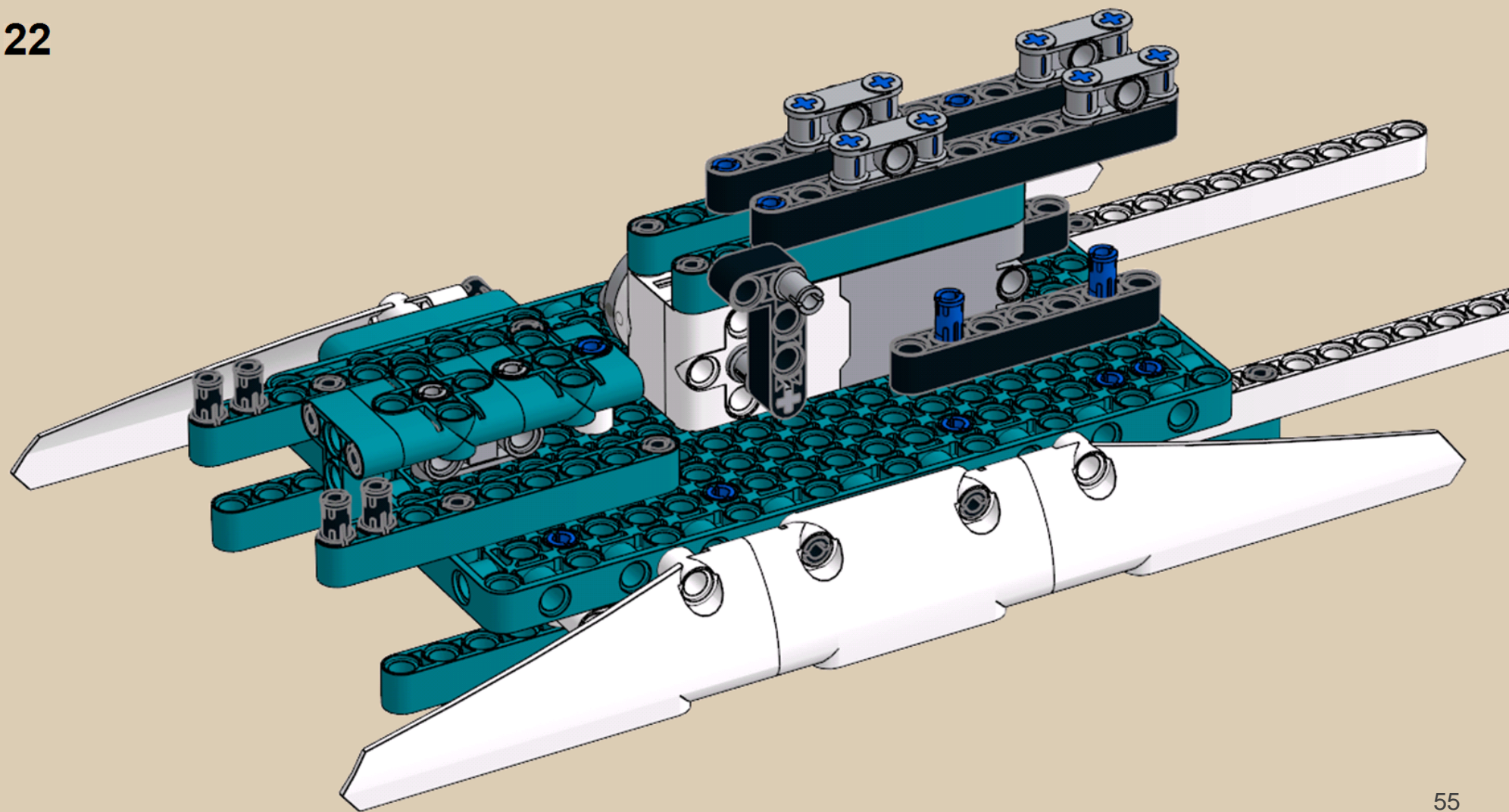

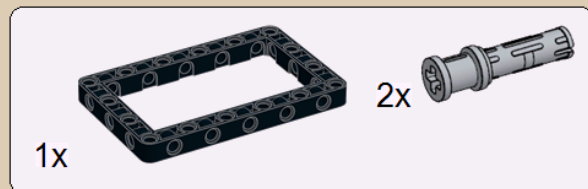

23

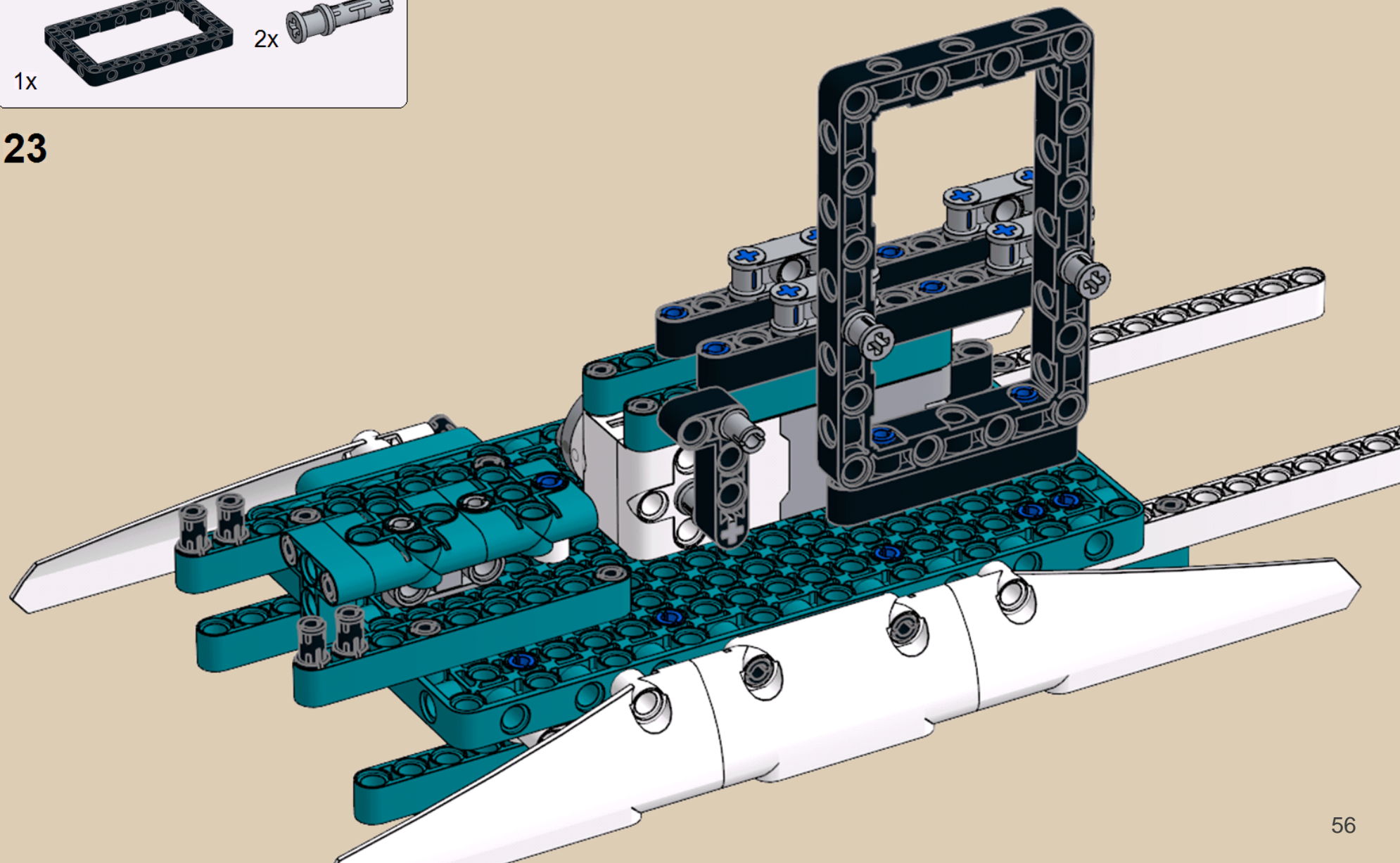

1x  1x 

24

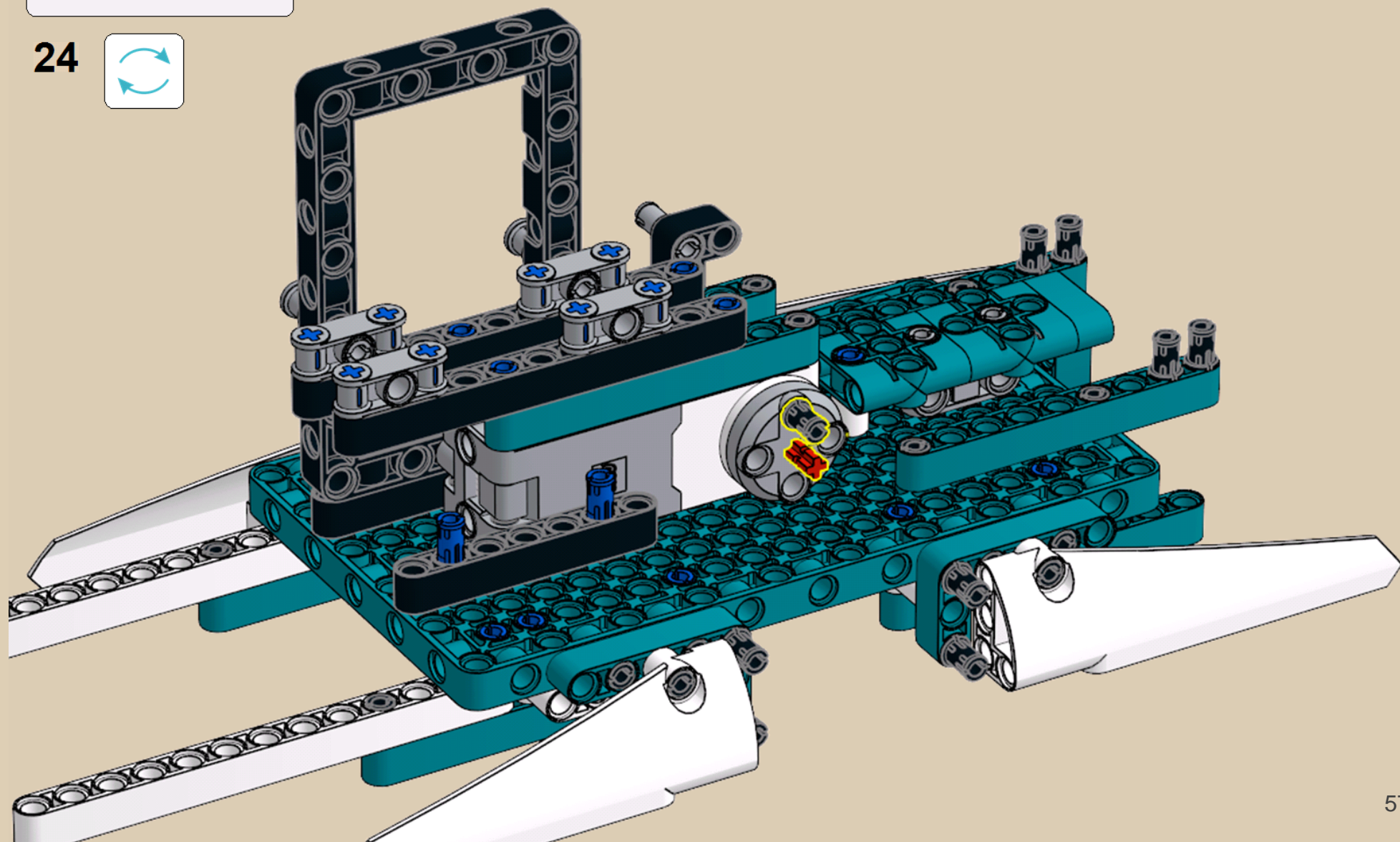

1x



1x

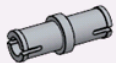

25

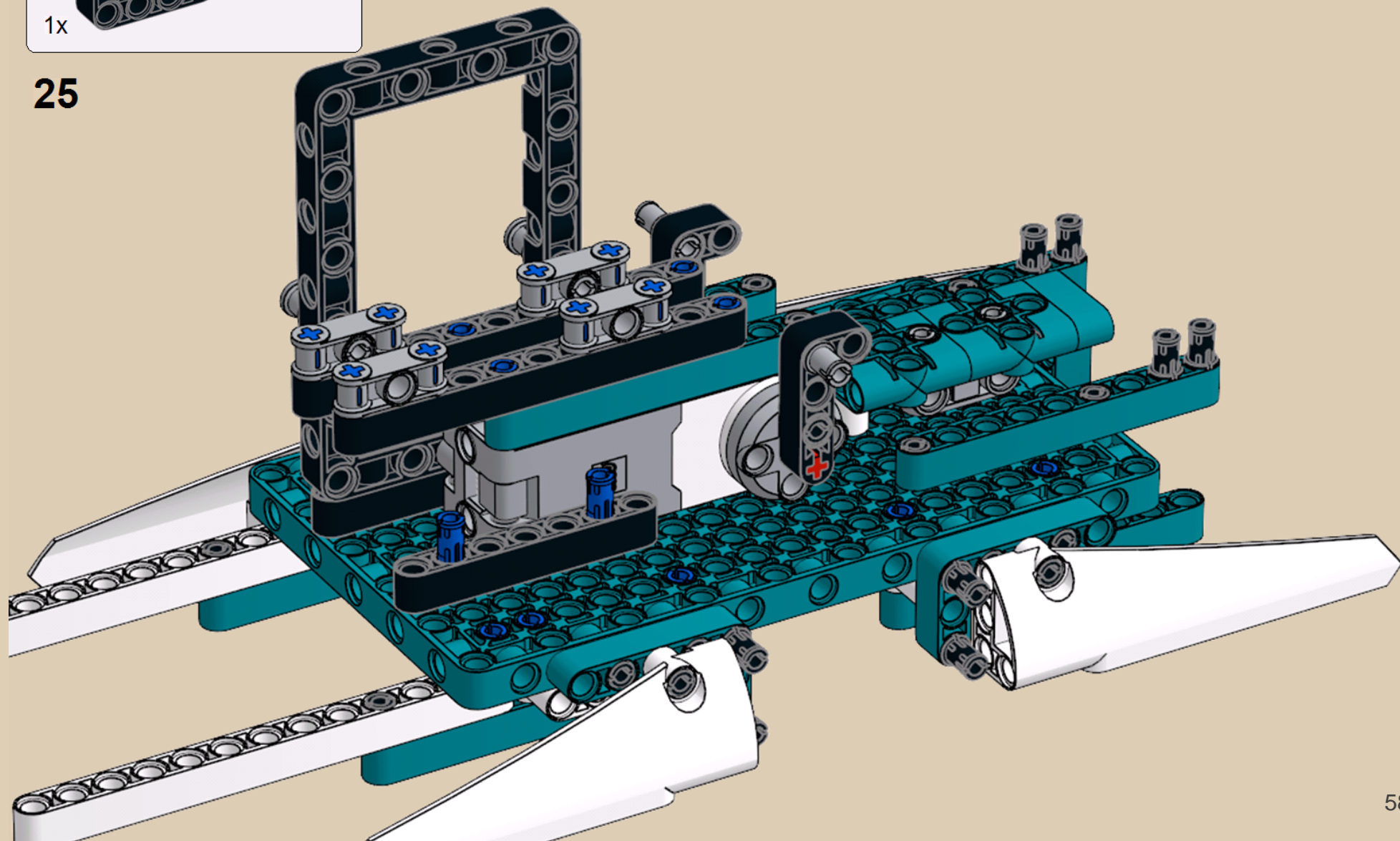

3x



26

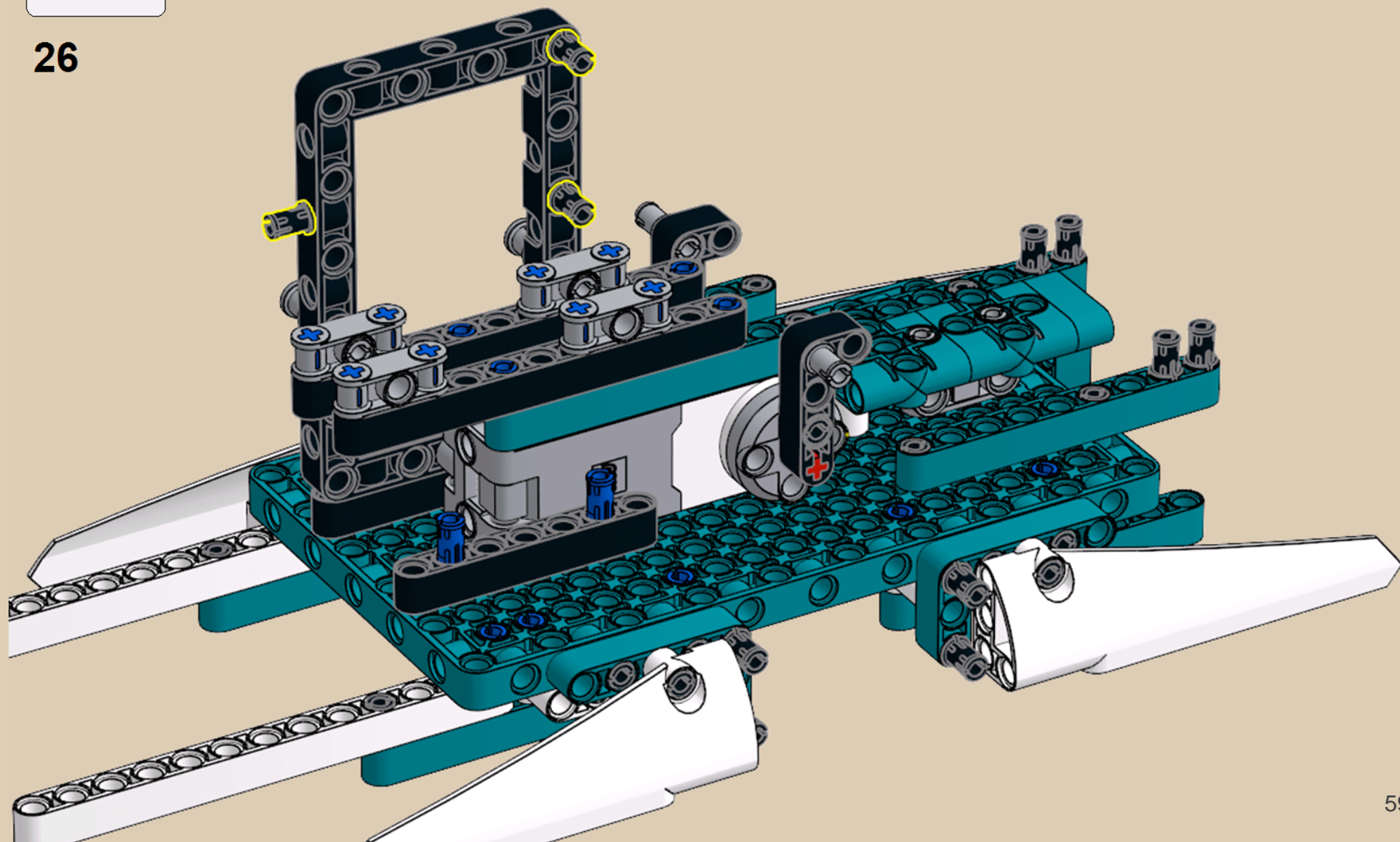

1x



11

2x



1x

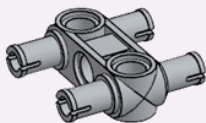

27

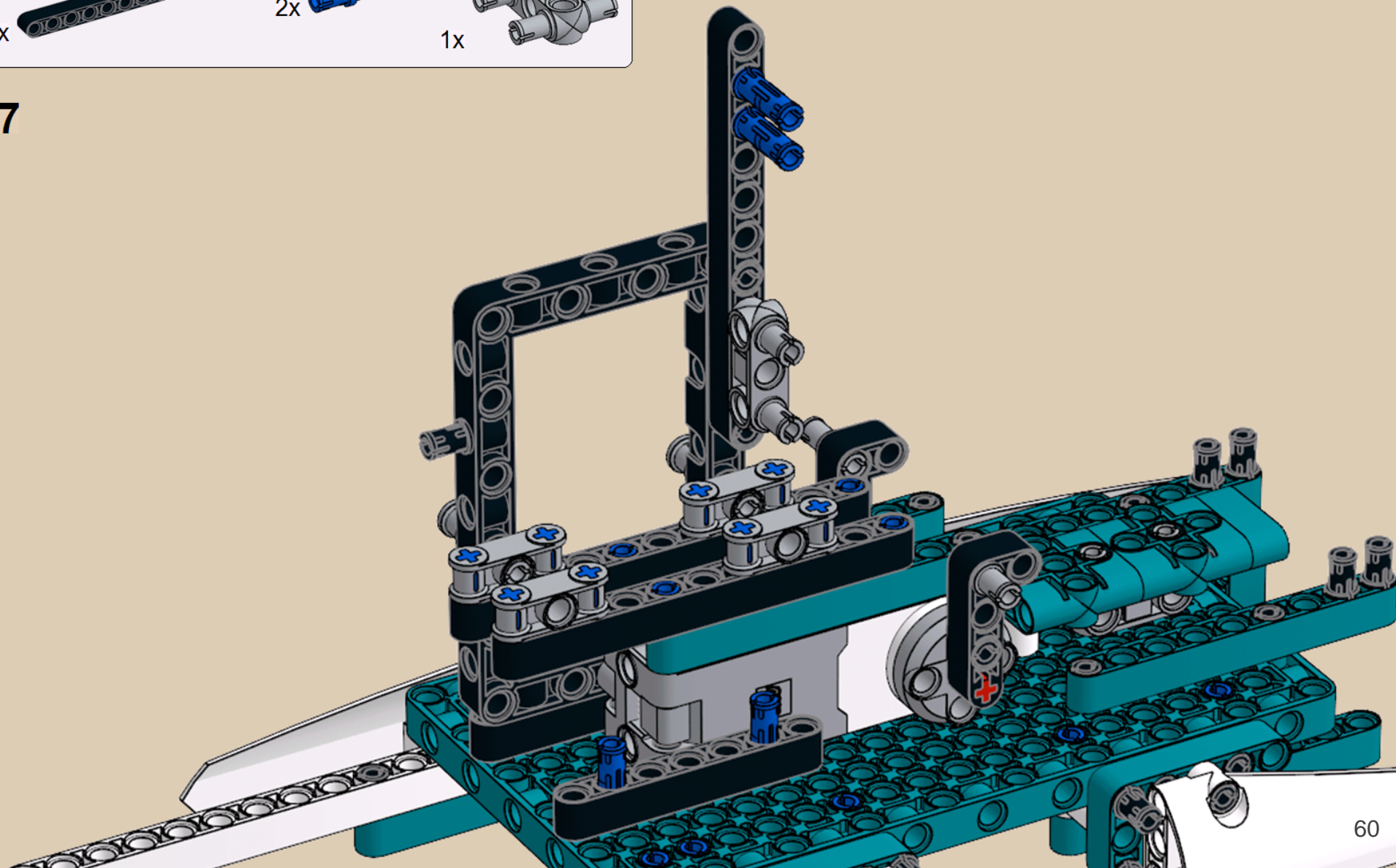

1x

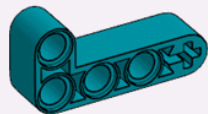

1x



5

28

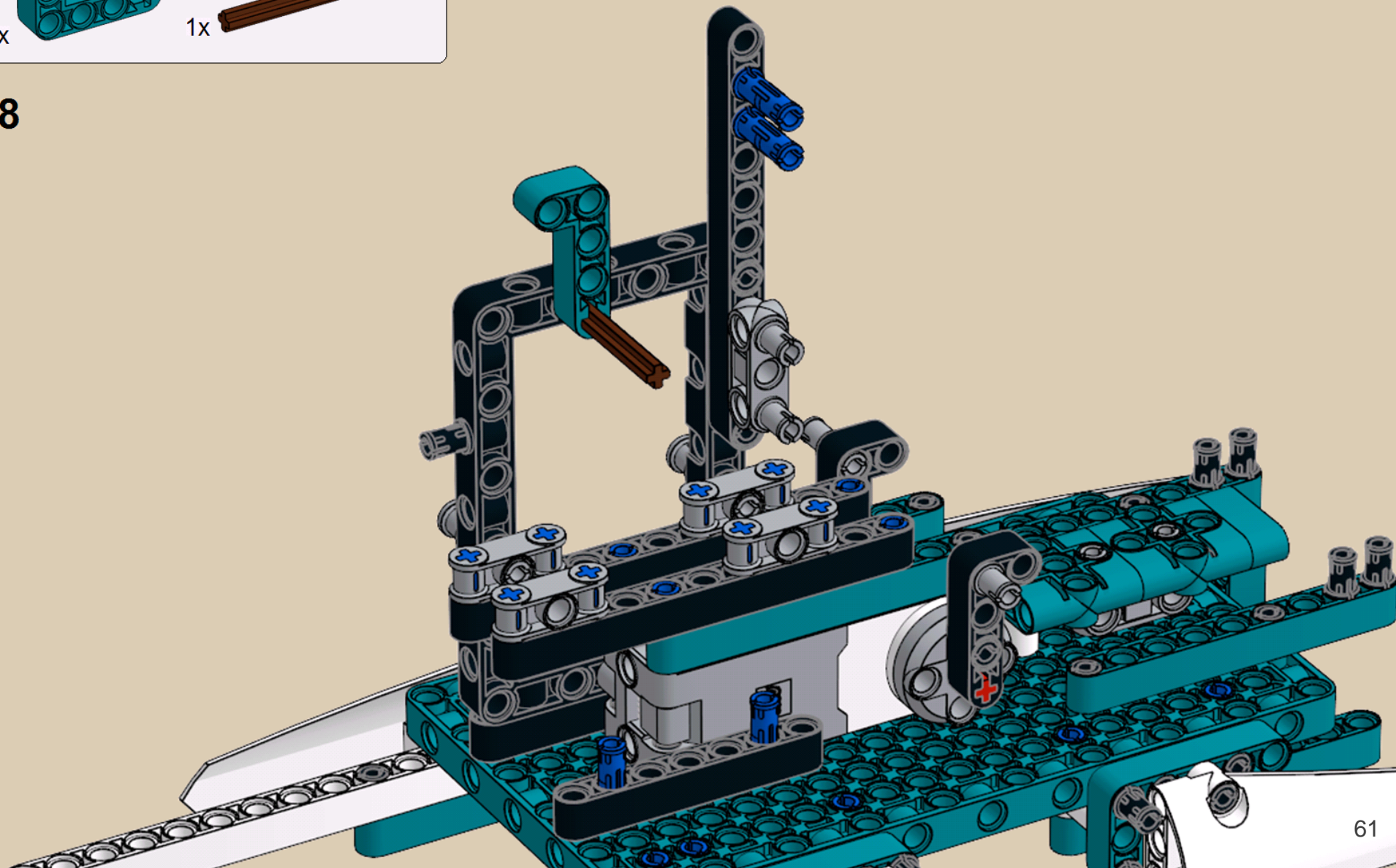

1x



29

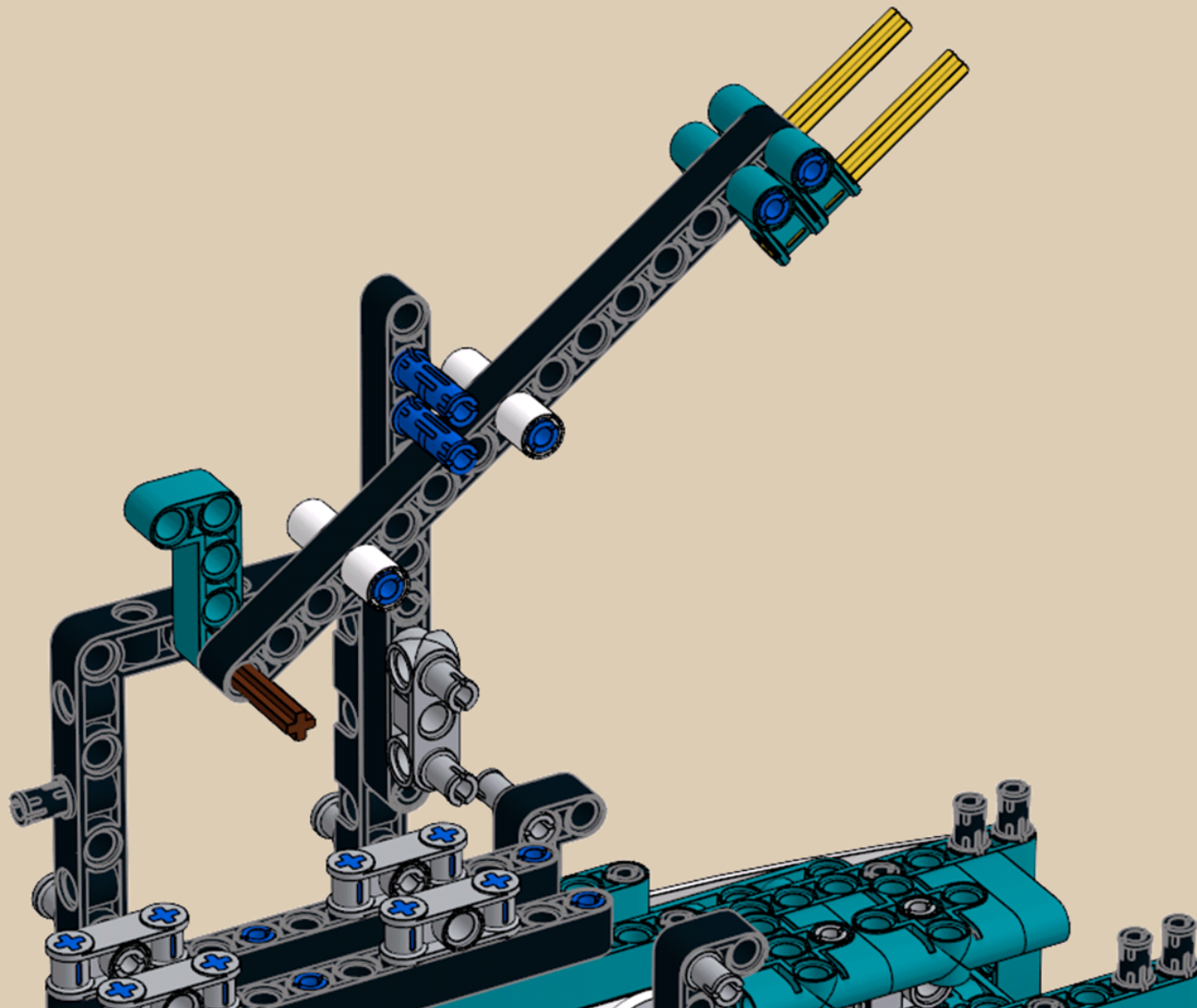

2x



1x



30

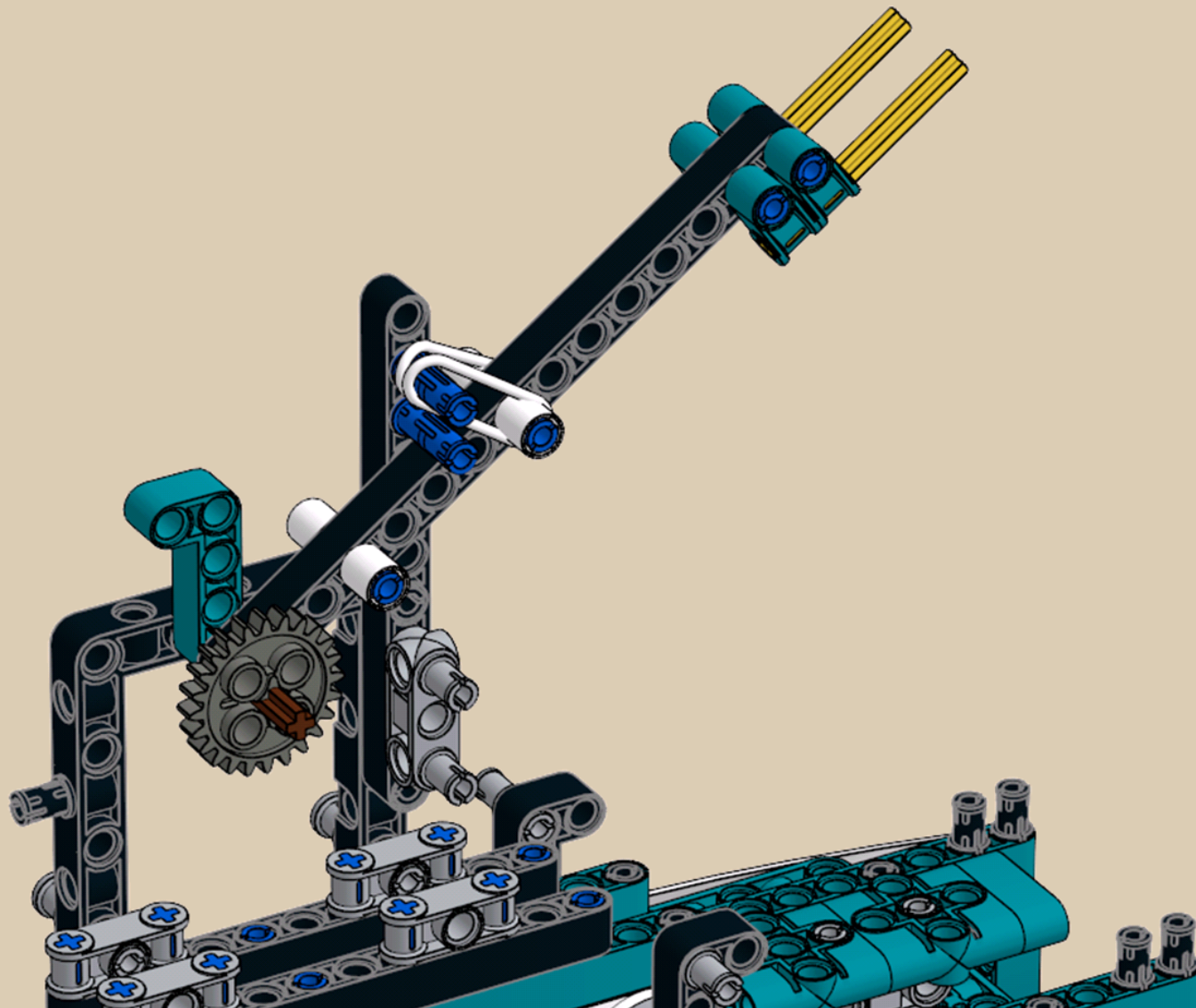

1x



11

31

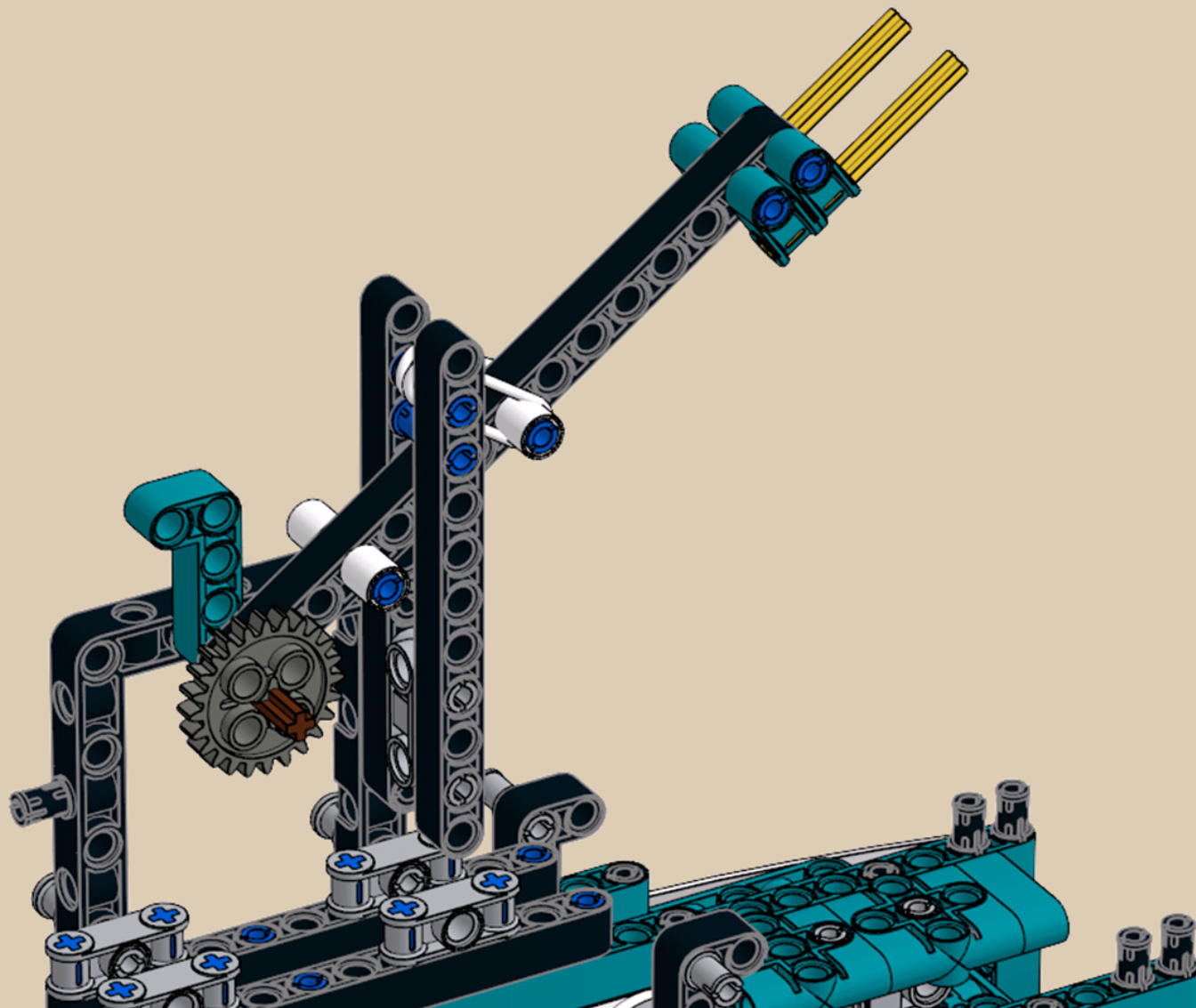

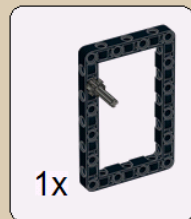

32

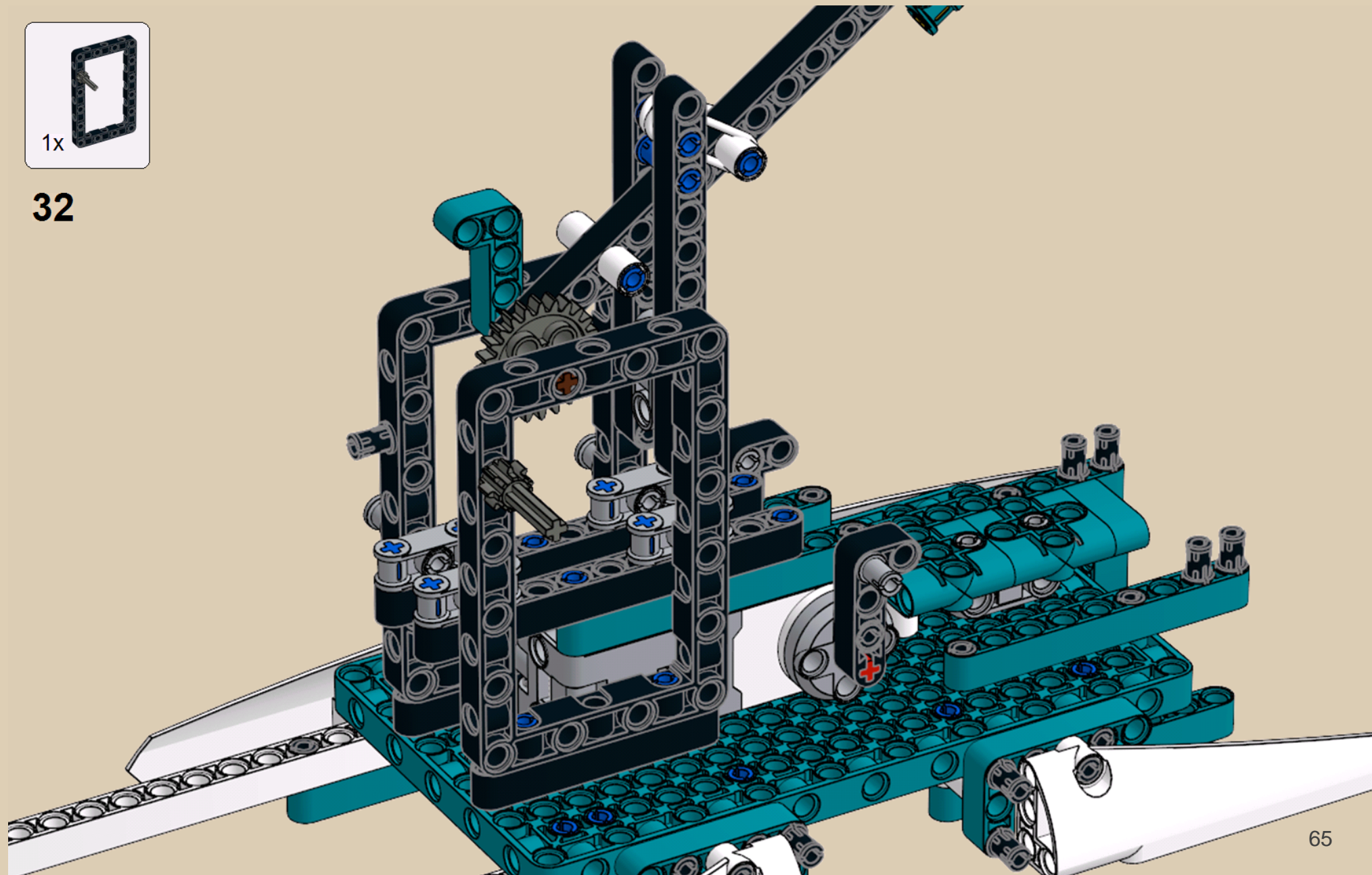

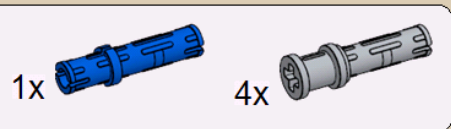

33

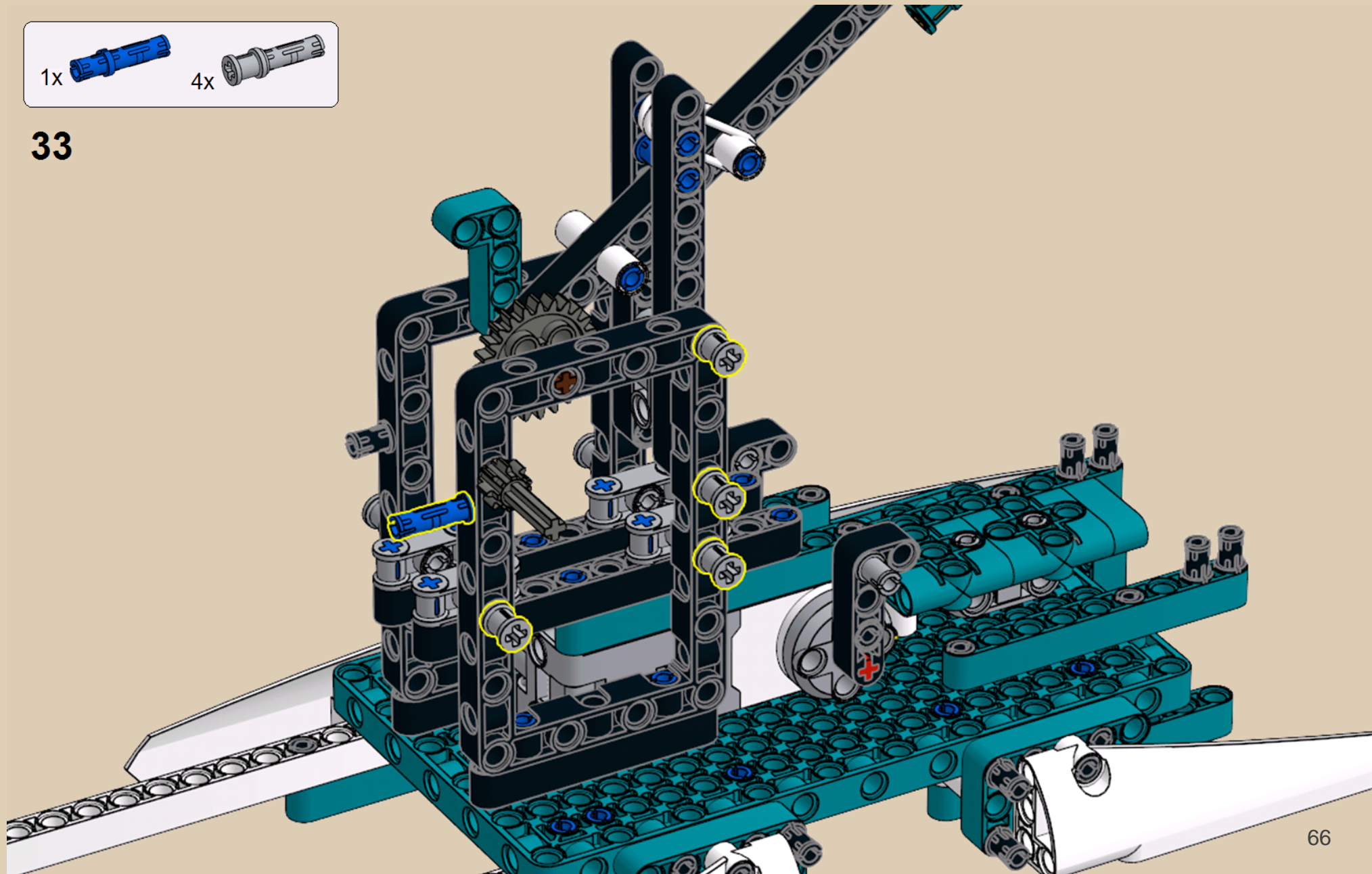



34

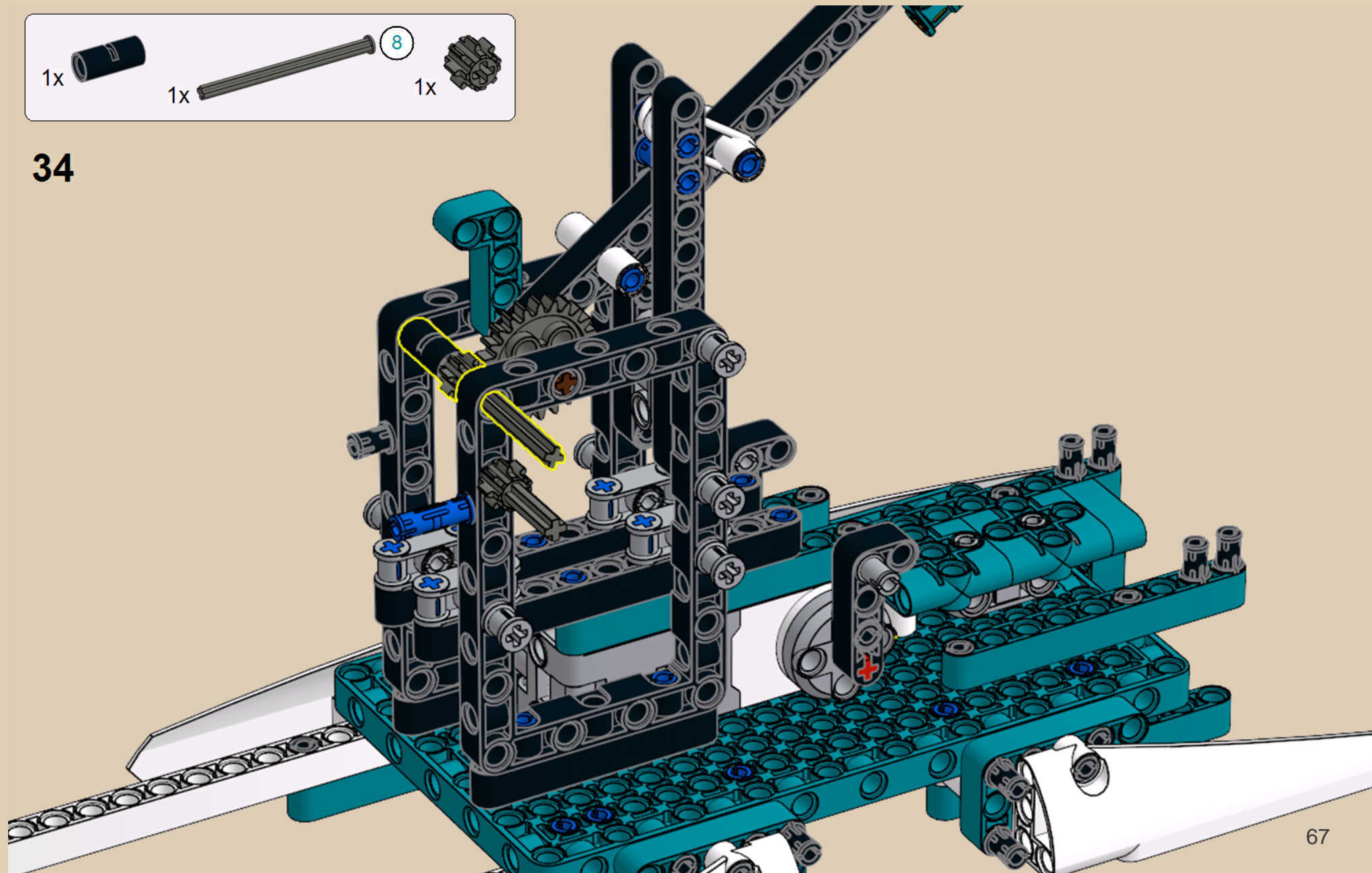

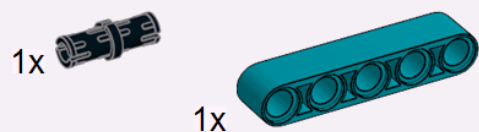

35

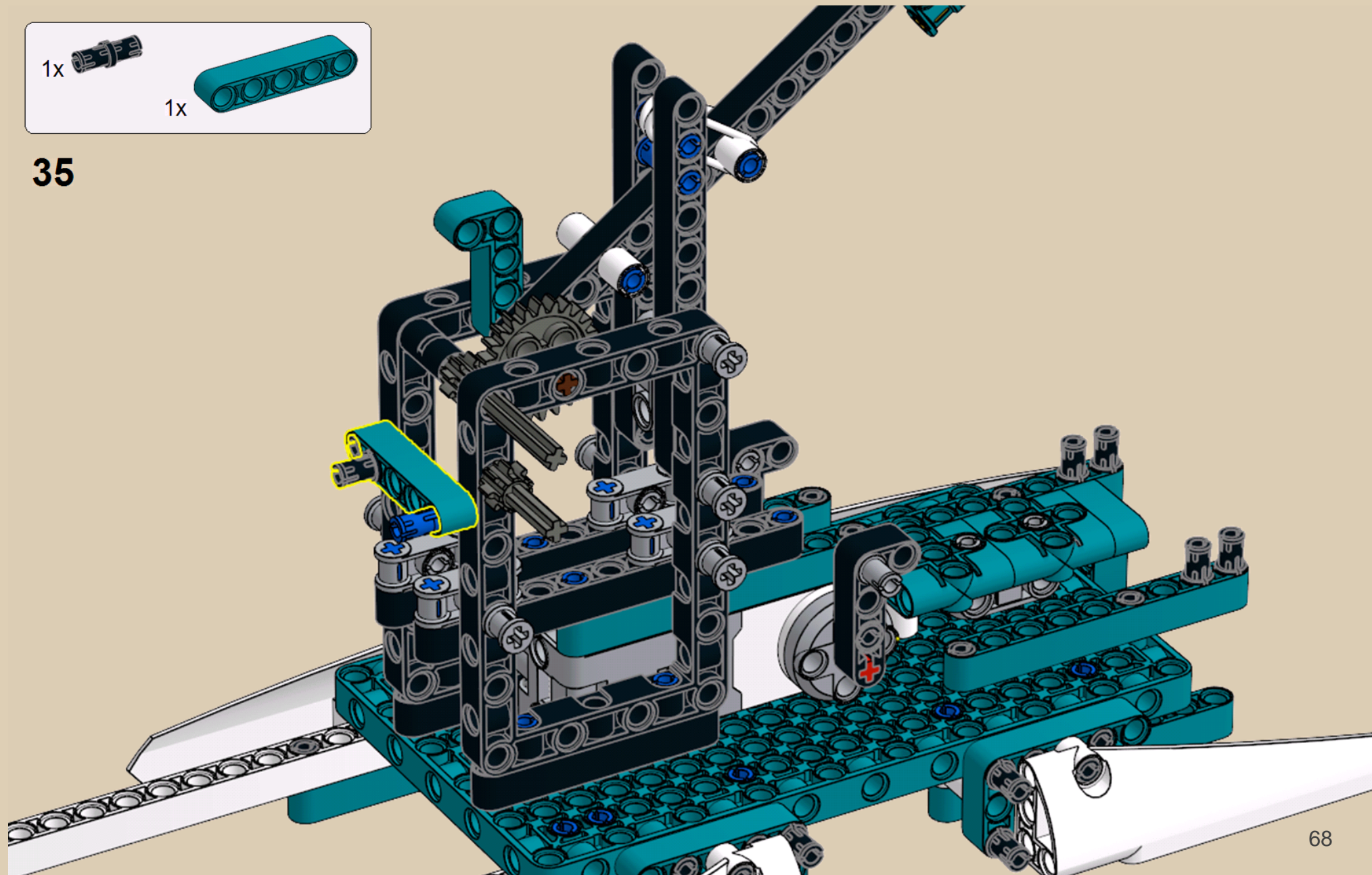

1x

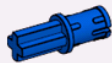

1x

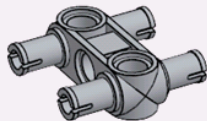

1x



36

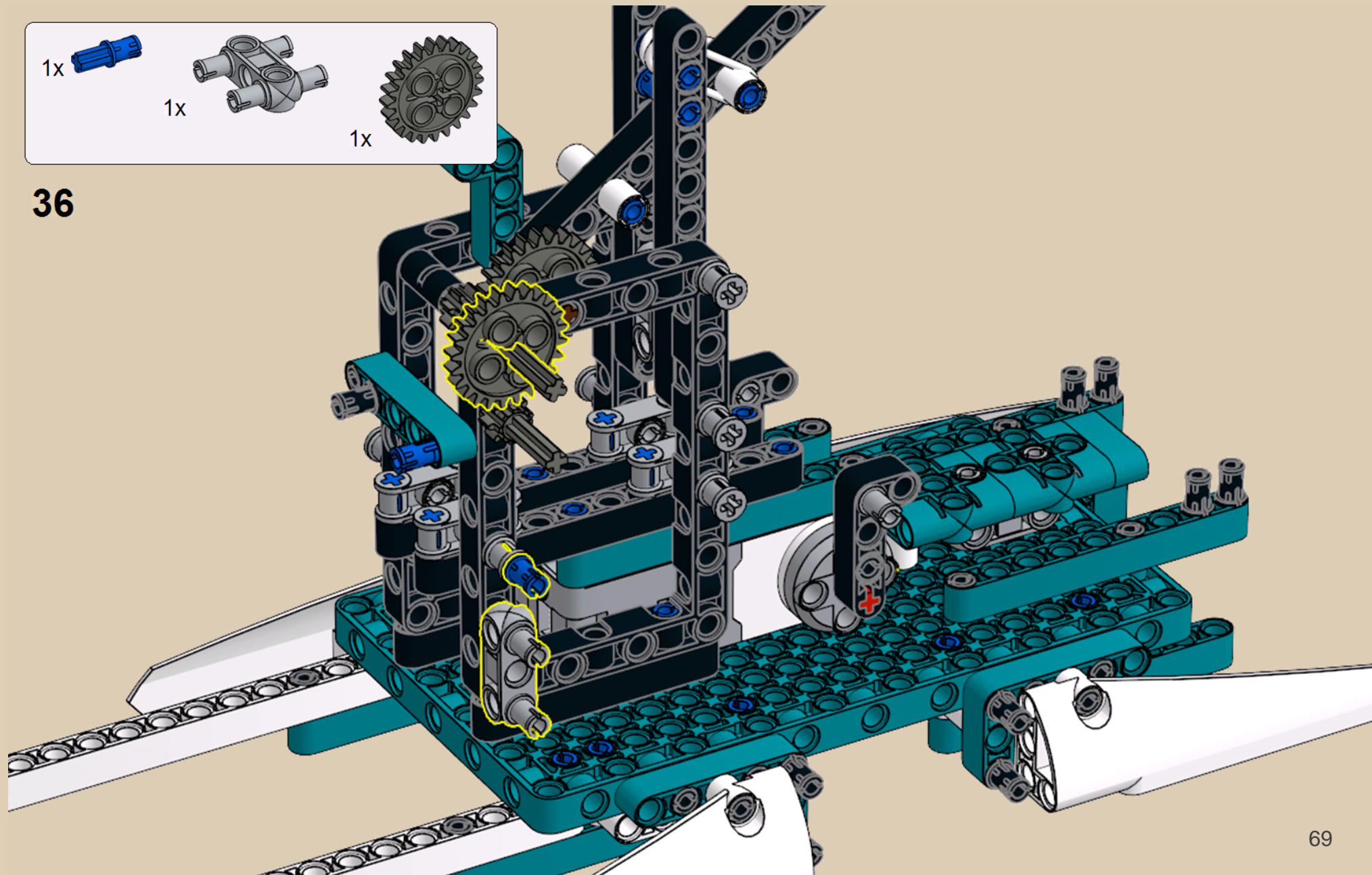

1x



11

2x



37

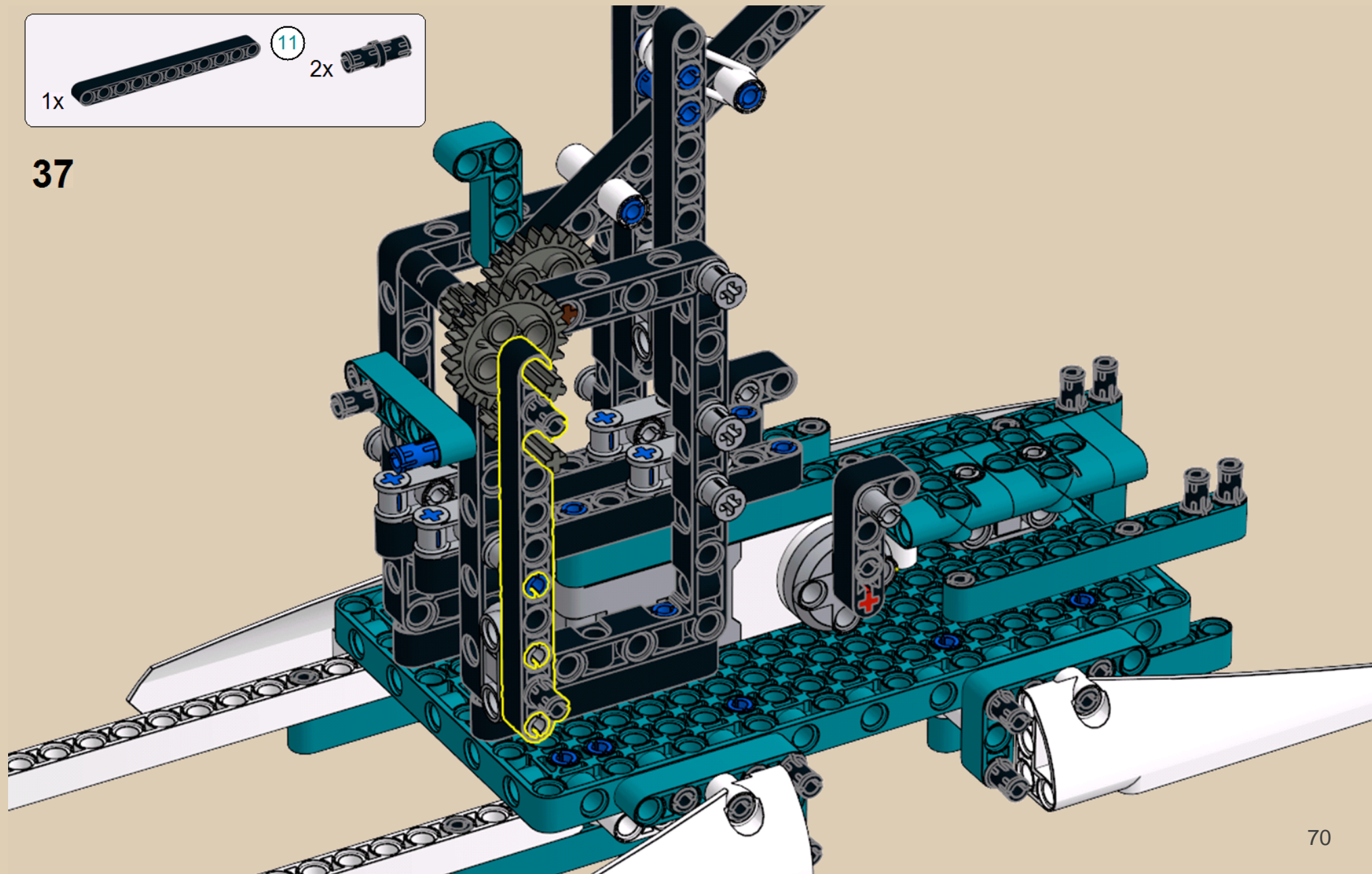

4x



1x

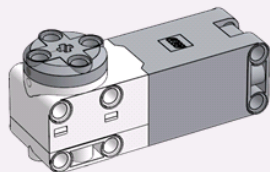

38

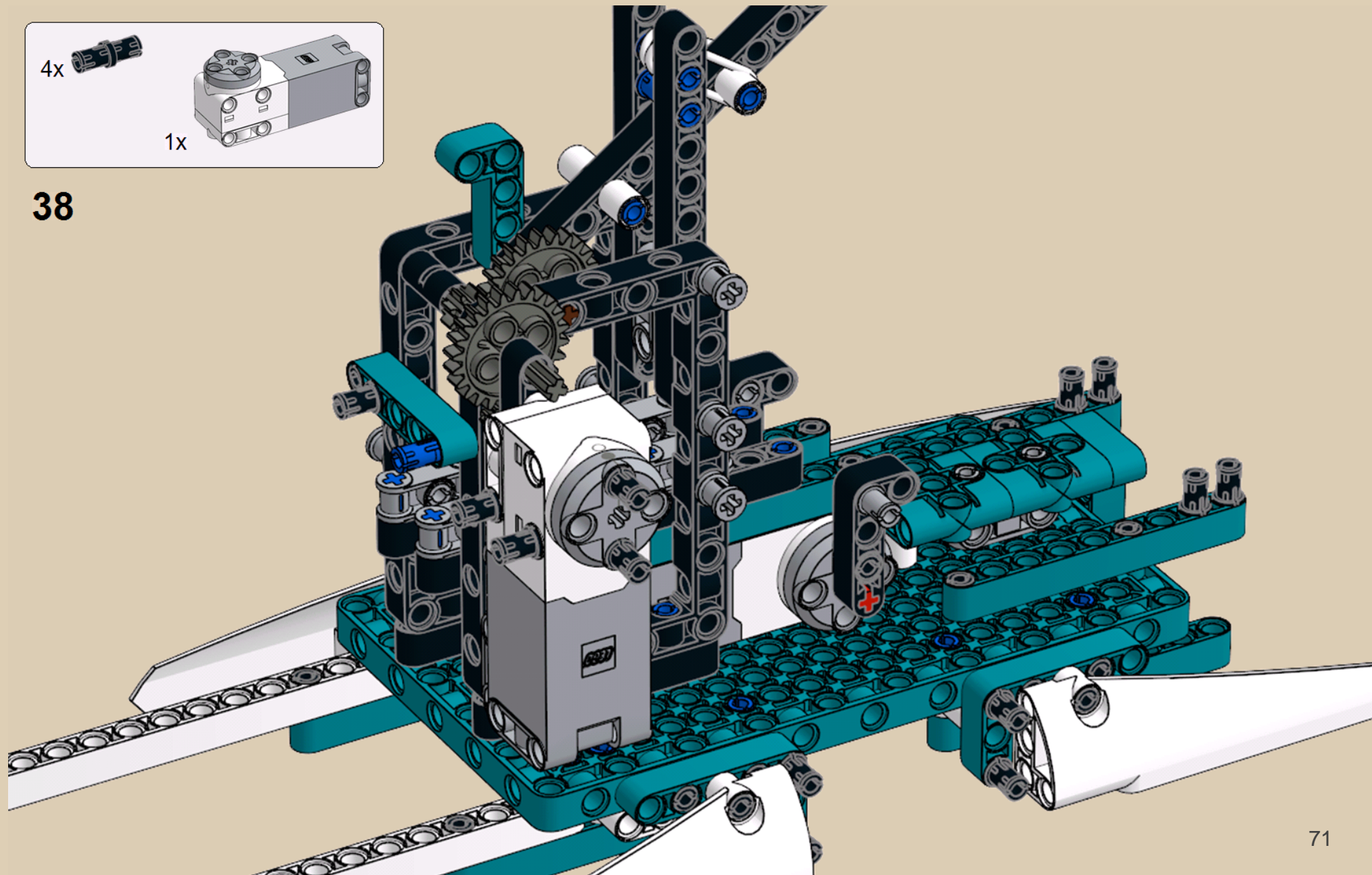

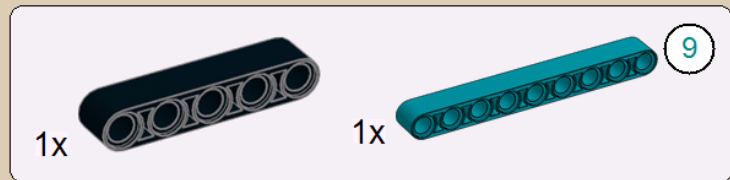

39

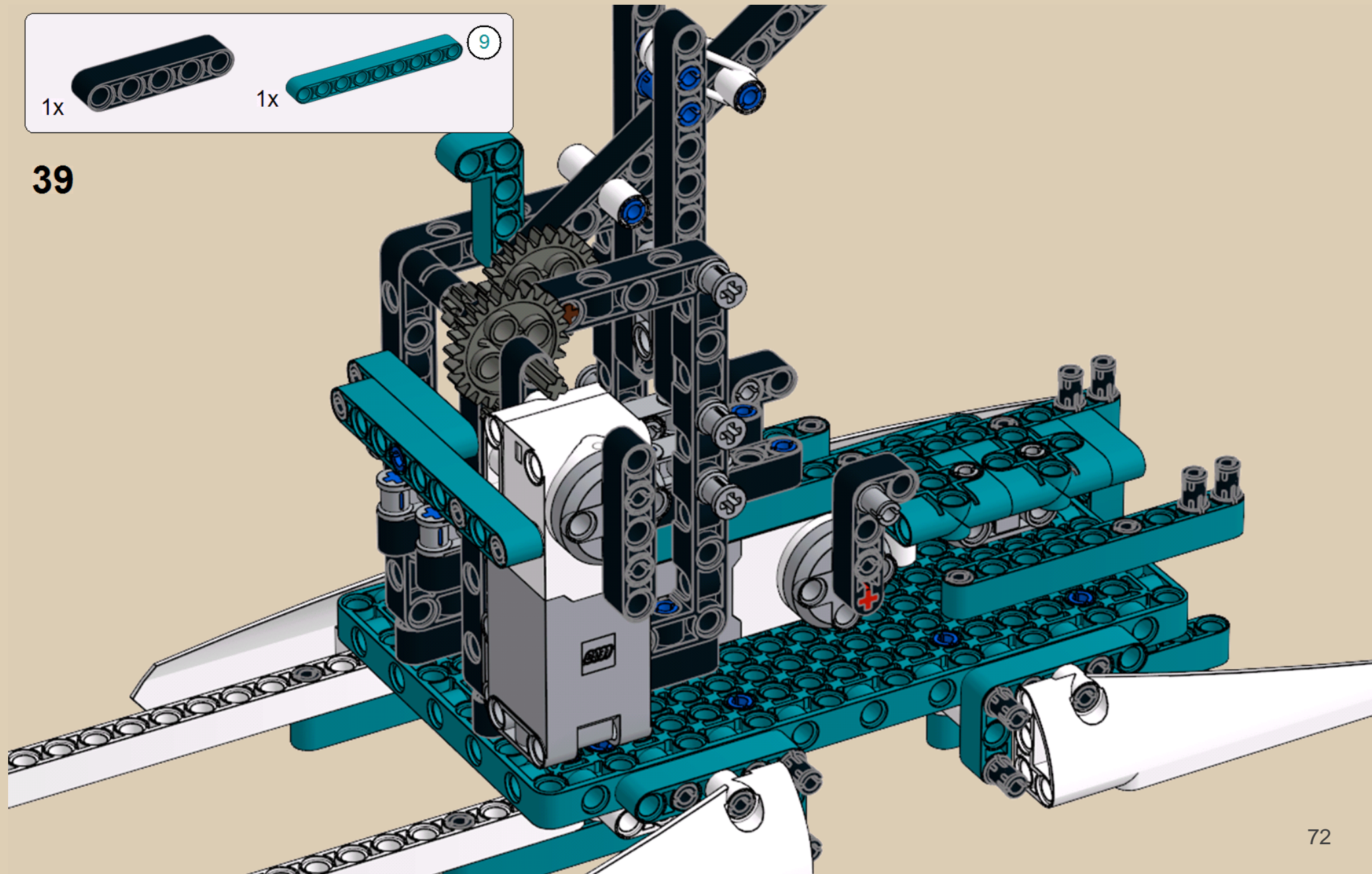

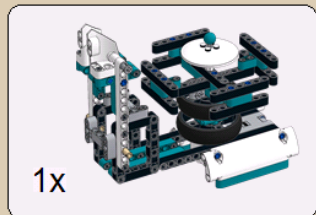

40

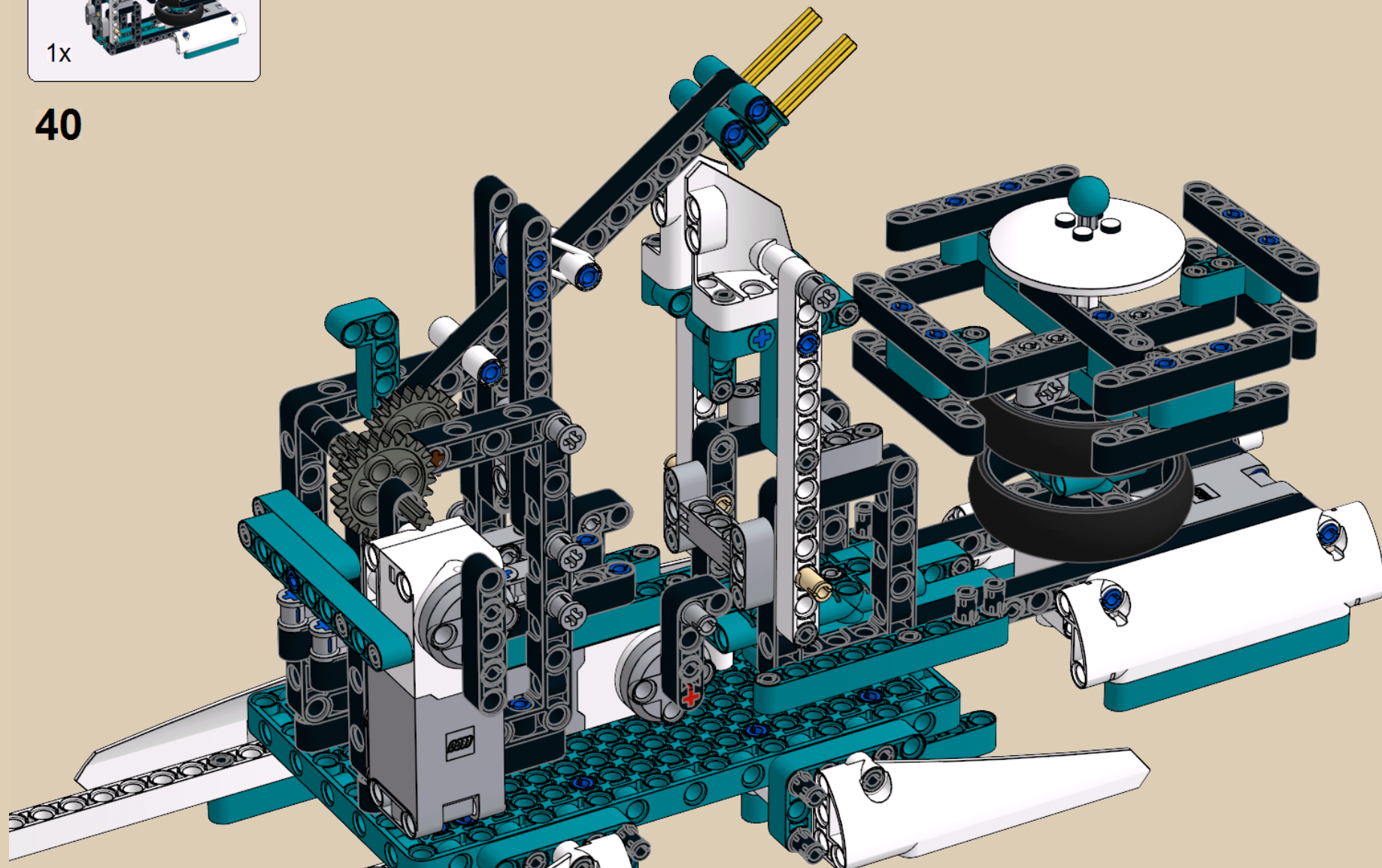

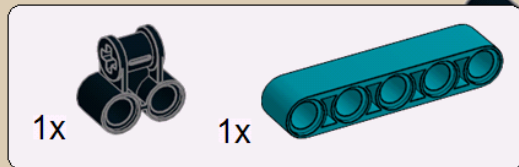

41

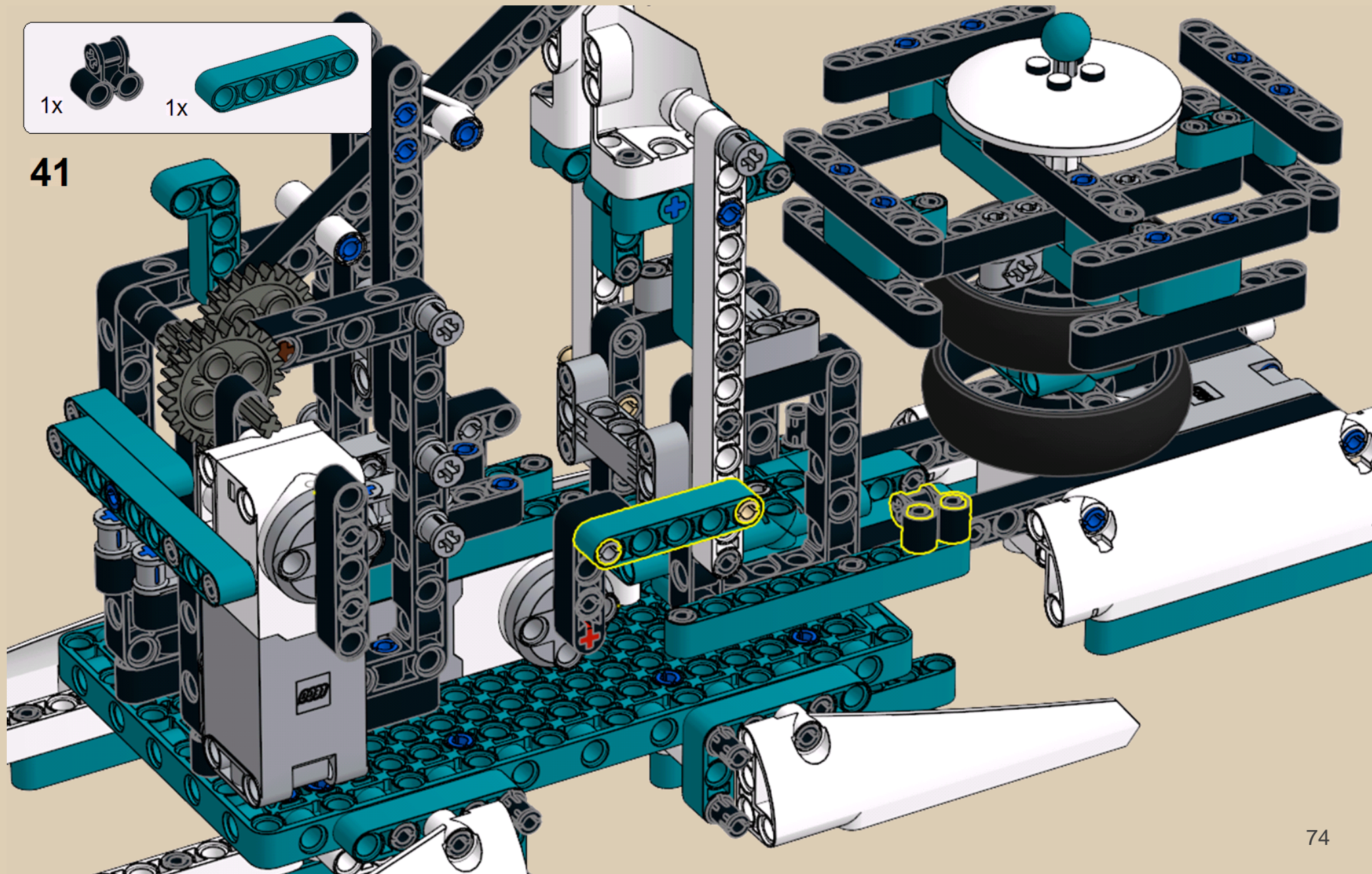

1x



1x

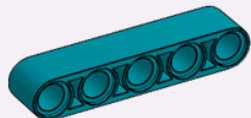

42

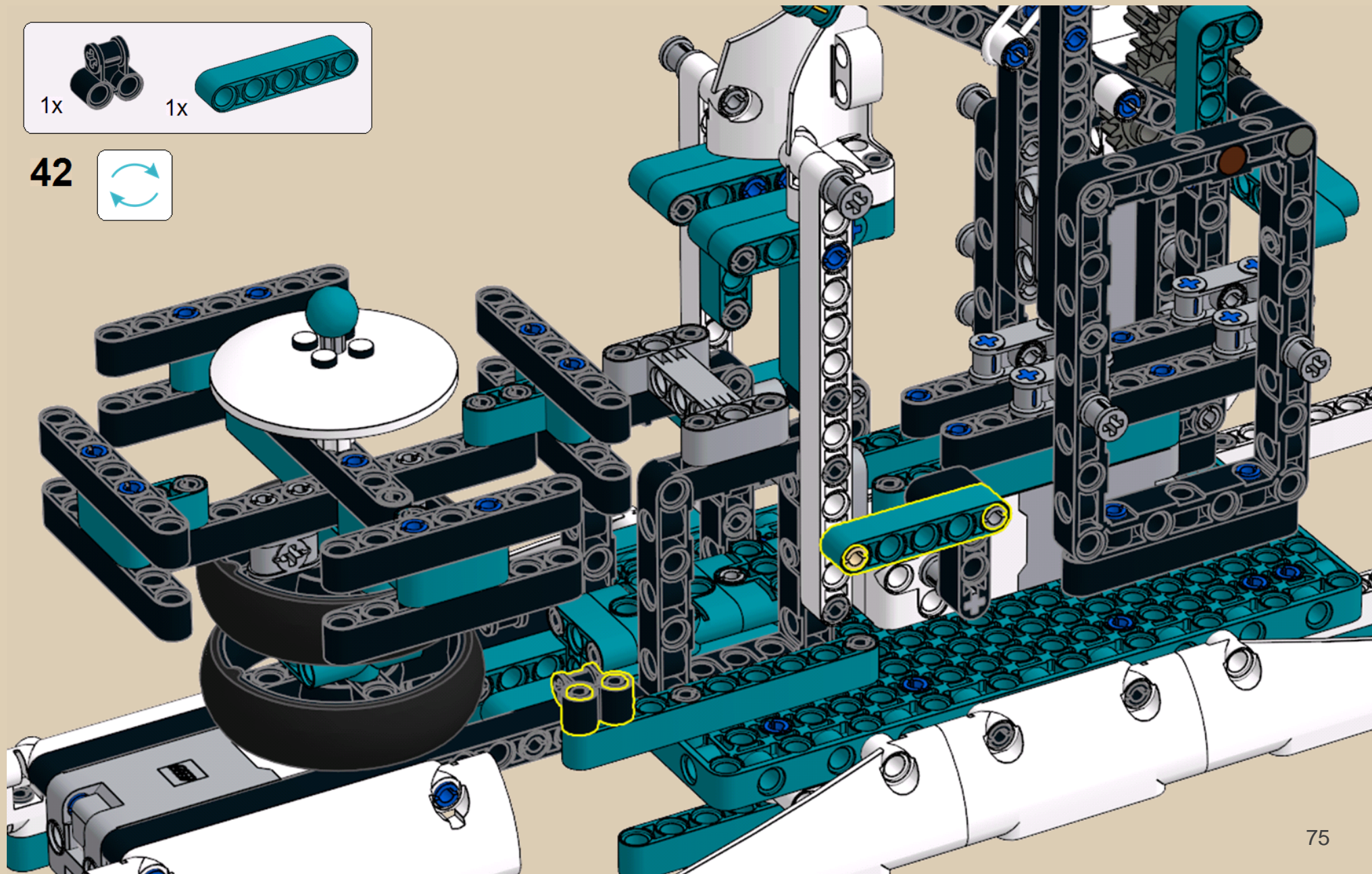

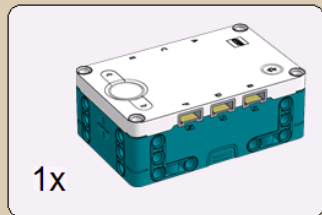

1x

43

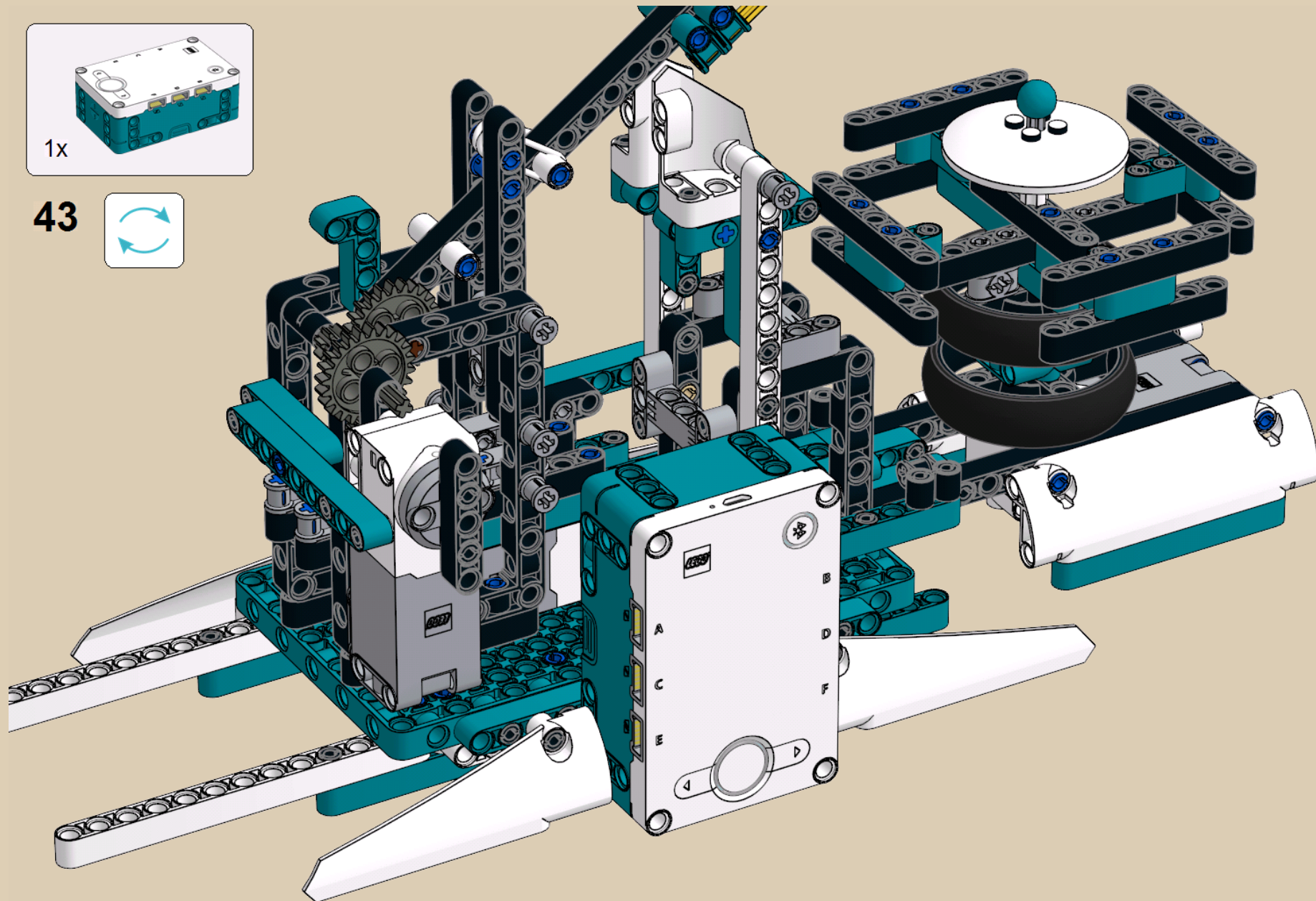



44

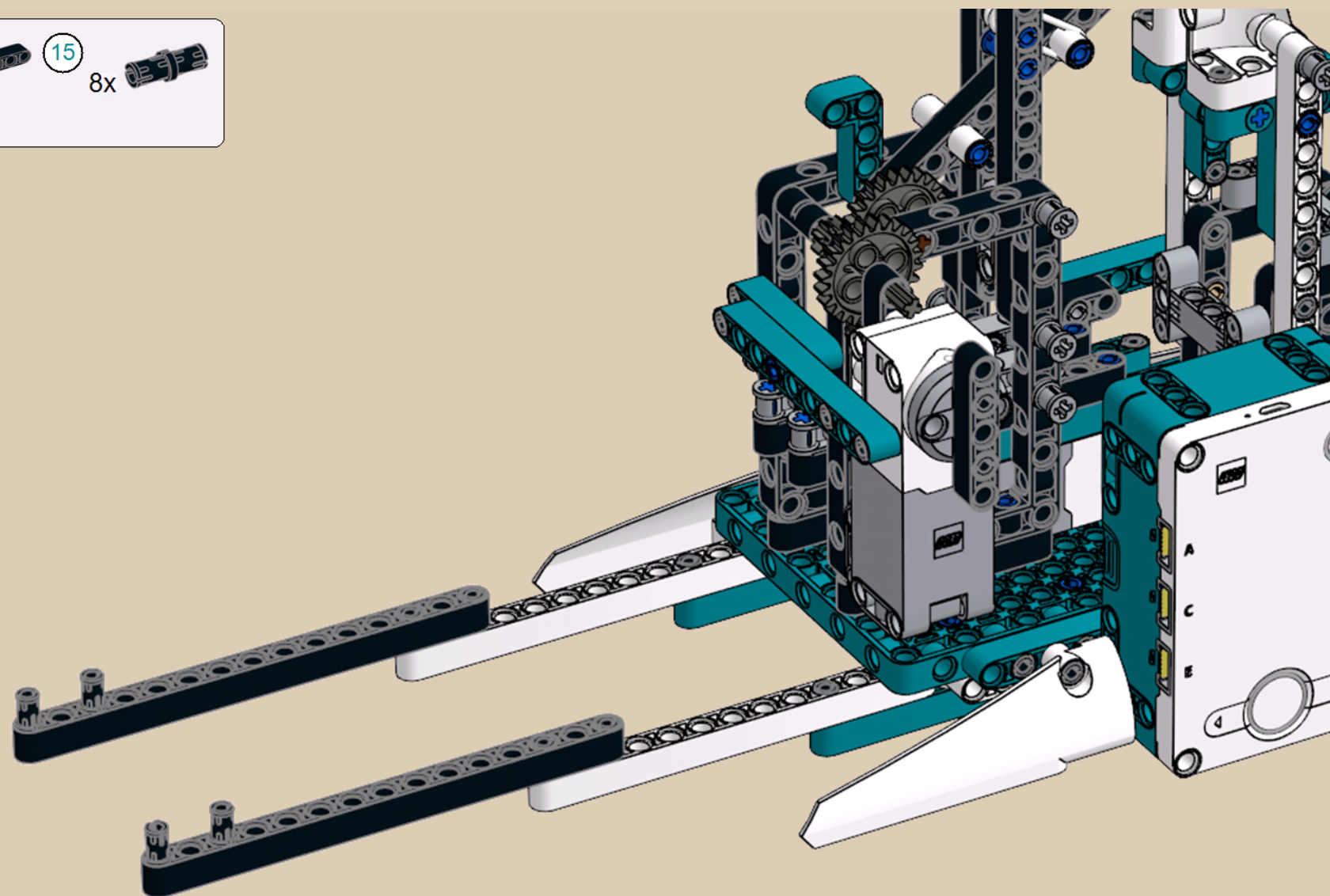

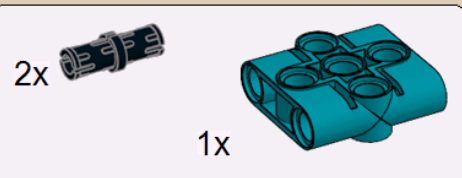

45

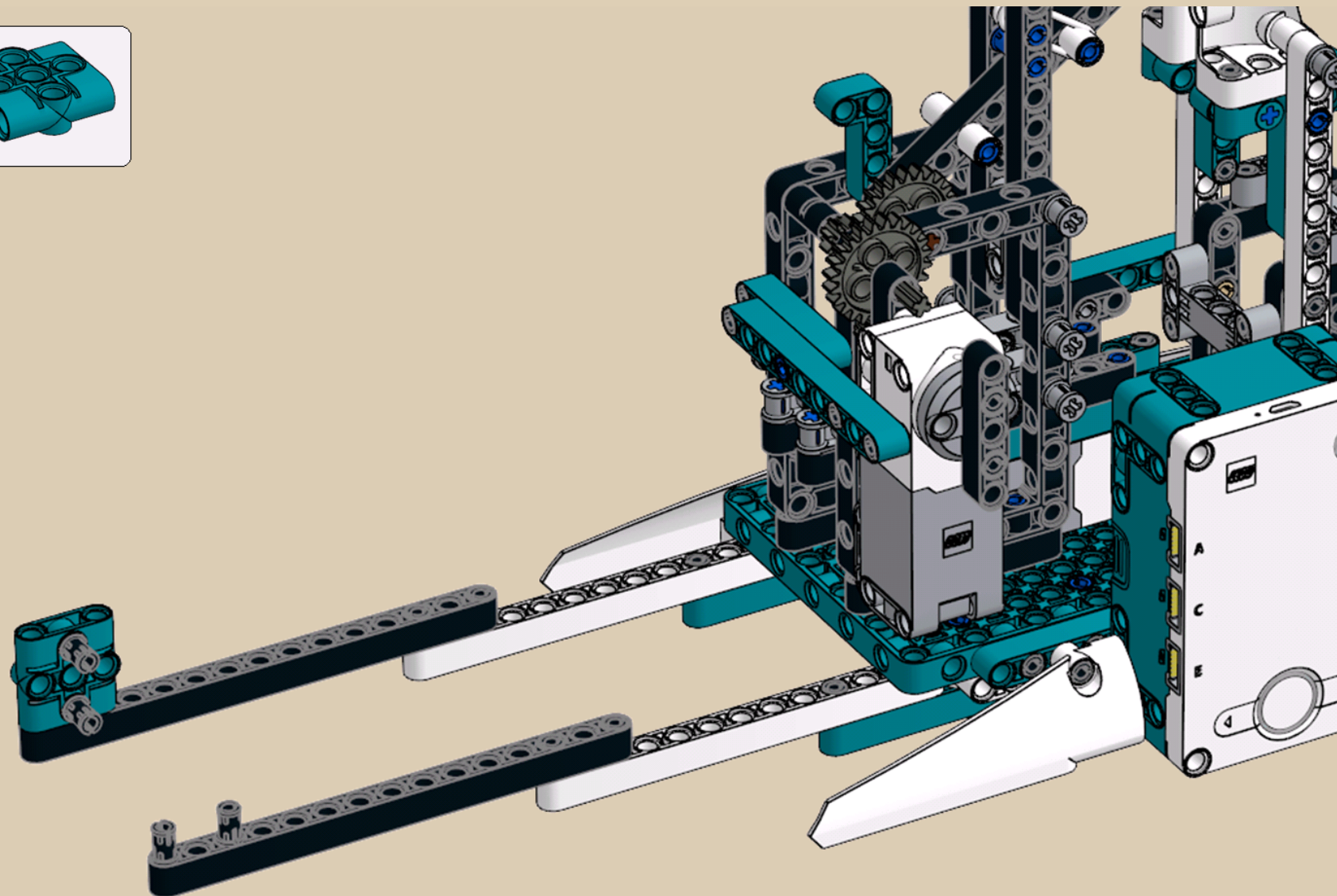

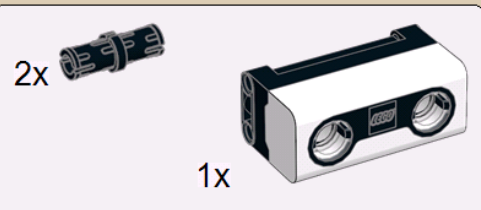

46

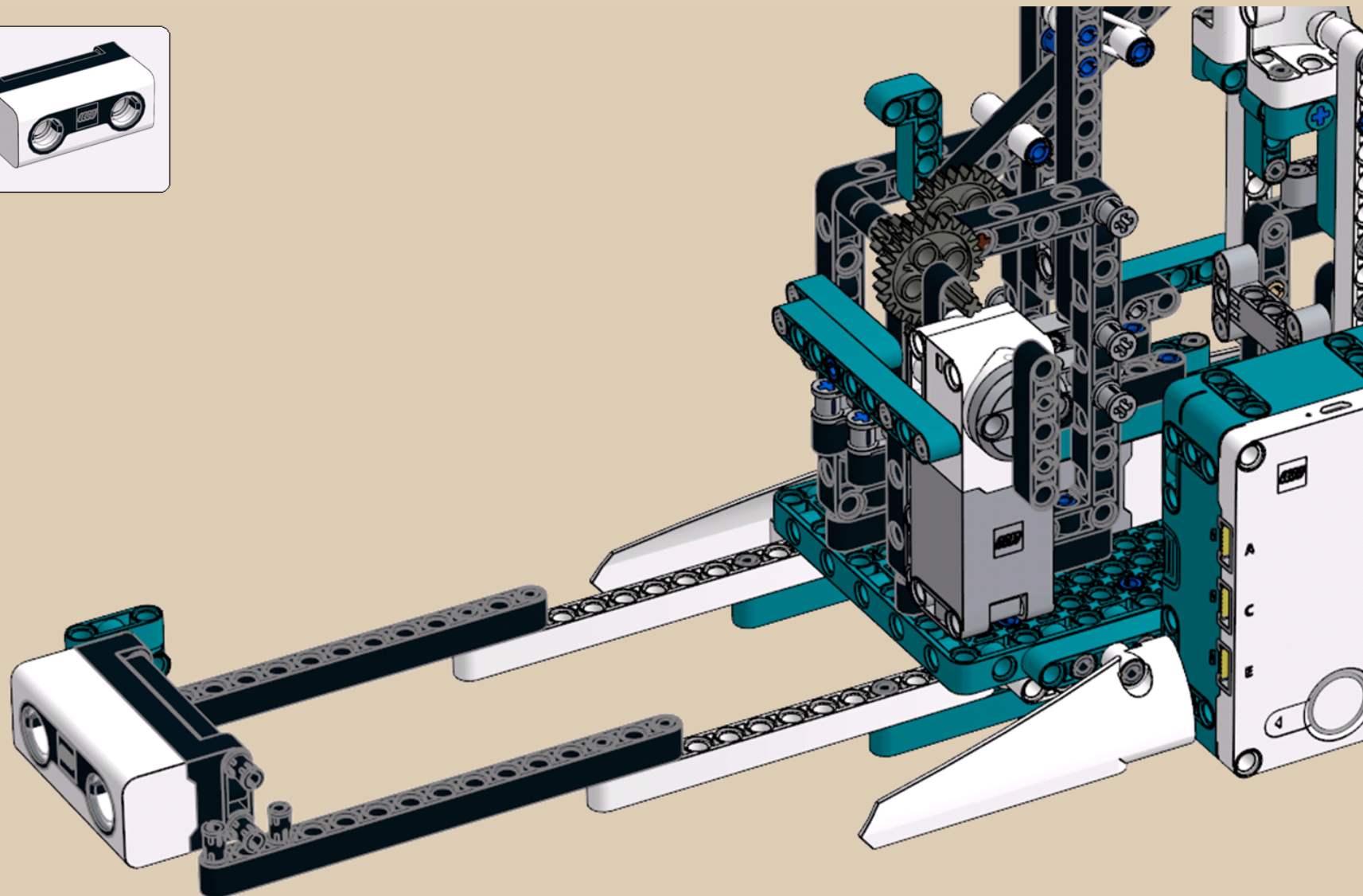

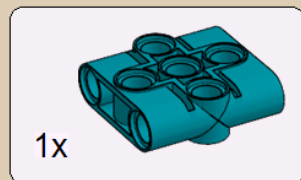

47

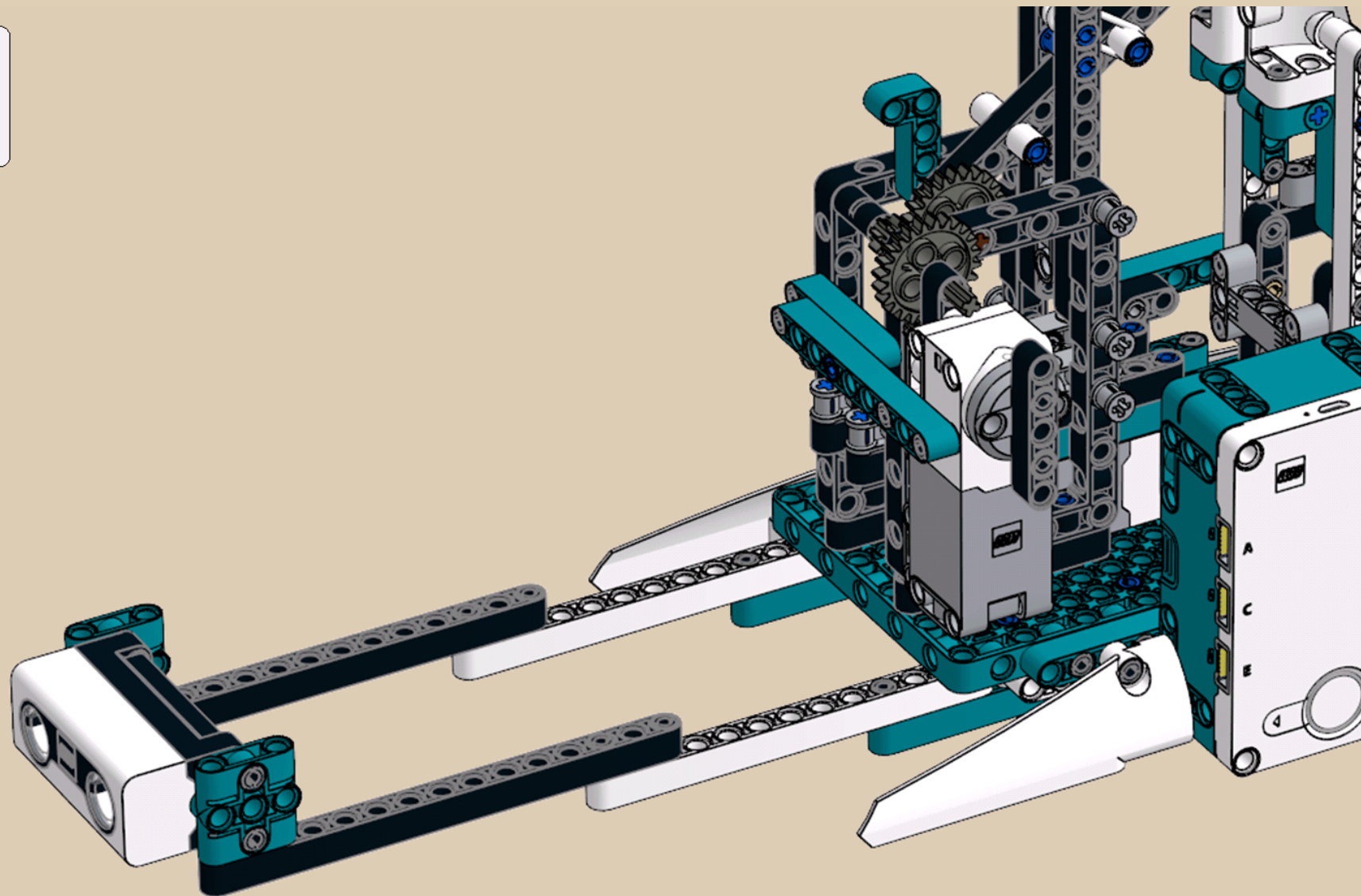



2x

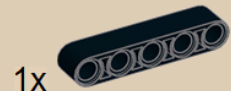

1x



11x

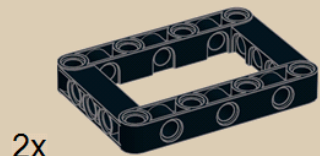

2x

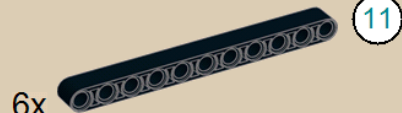

6x

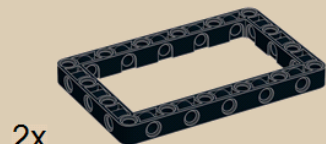

2x



5x



2x



1x

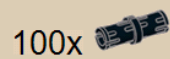

100x



2x

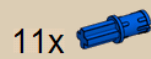

11x



48x



1x

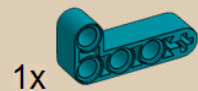

1x

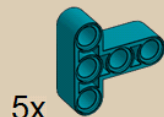

5x

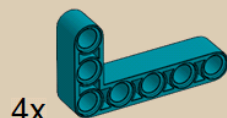

4x

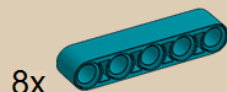

8x

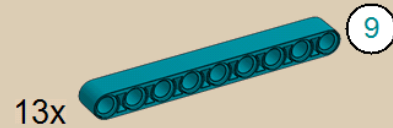

13x

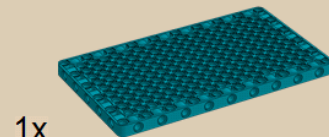

1x

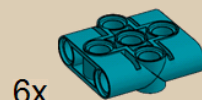

6x



6x



1x



2x



1x



1x

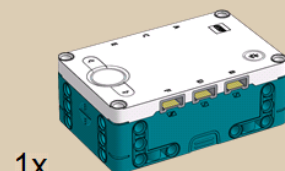

1x

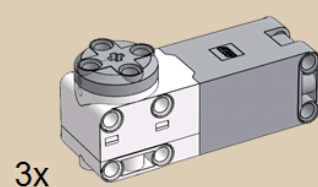

3x

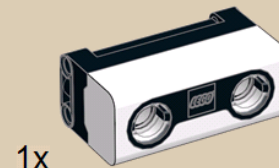

1x

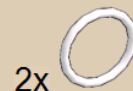

2x

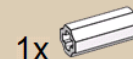

1x

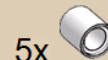

5x

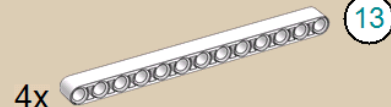

4x

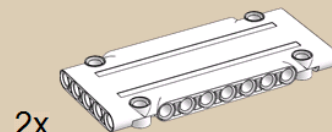

2x

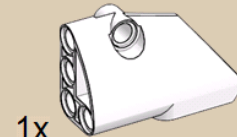

1x

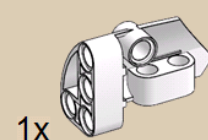

1x



2x

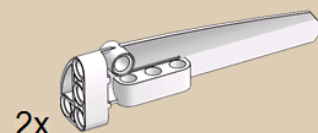

2x

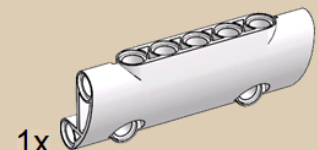

1x

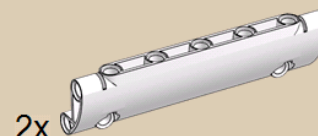

2x



2x



1x

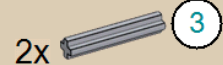

2x

