

2112

Rocket Launcher

358 pieces

A custom model design  
by Jason Allemann

All the parts needed to build this  
model are available in set 51515  
Robot Inventor

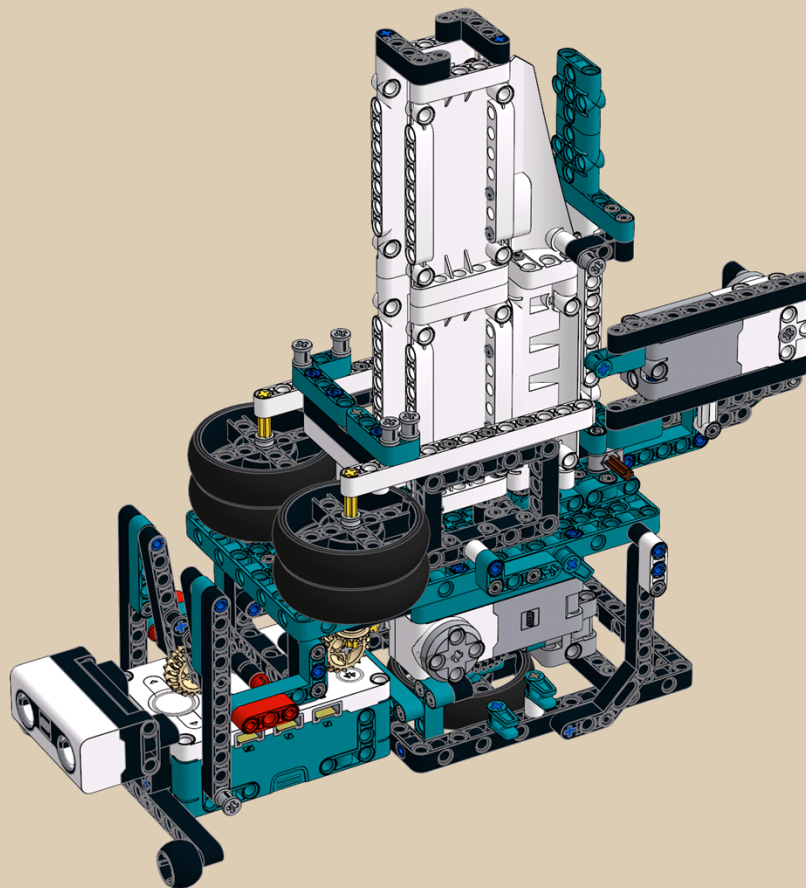



A machine that launches Rockets candies (Smarties in the United States).

Information about wiring, programming and operating this model can be found at [jkbrickworks.com](http://jkbrickworks.com).

To see more of our custom designs, visit [jkbrickworks.com](http://jkbrickworks.com).

Enjoy the models we design?

Consider becoming a patron, or explore other ways to support our work by visiting [jkbrickworks.com/supportus](http://jkbrickworks.com/supportus)

 **BECOME A PATRON**

Copyright © 2021 Jason Allemann



These instructions and the design depicted are made freely available for personal use, and are licensed under the *Creative Commons Attribution-NonCommercial 4.0 International License*.

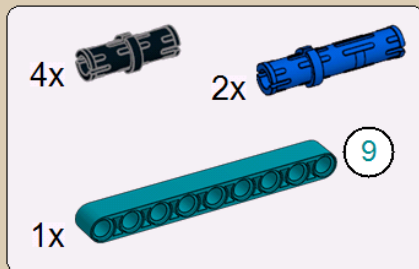
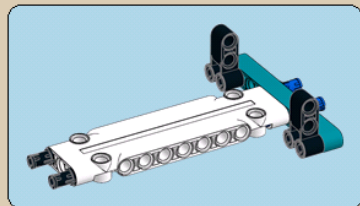

1

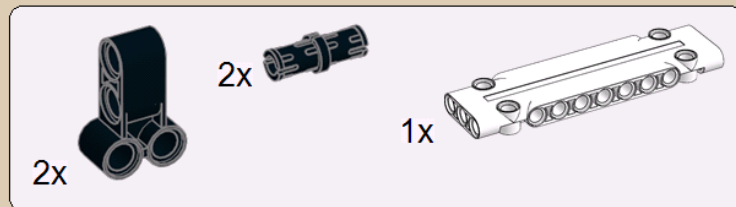
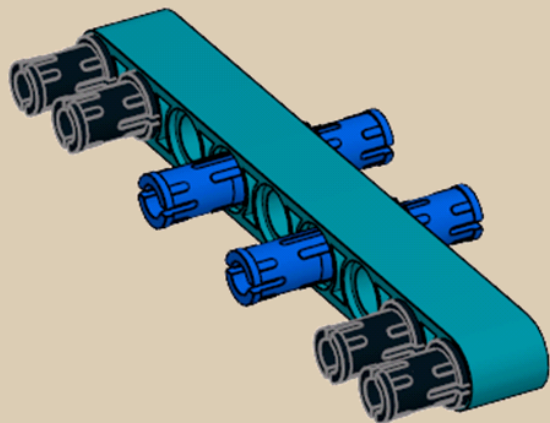

2

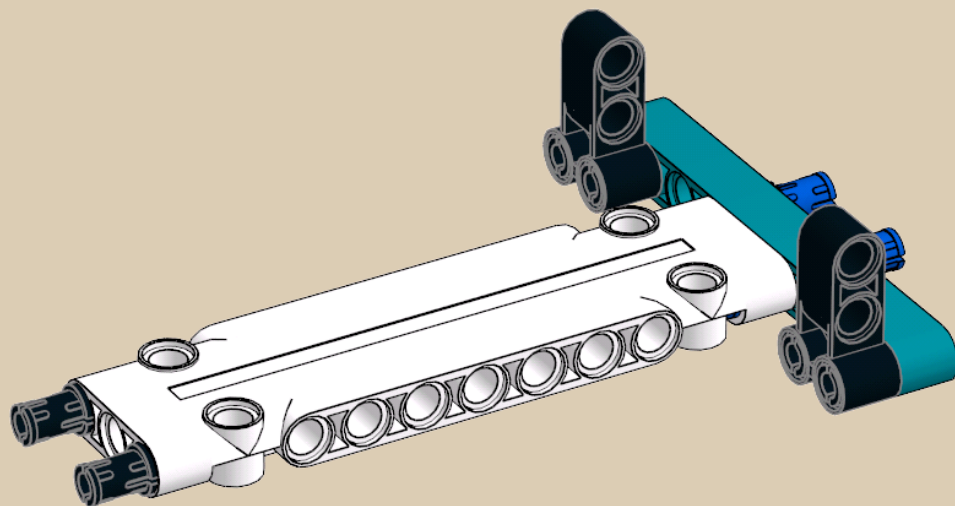

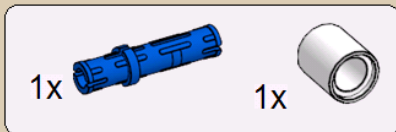
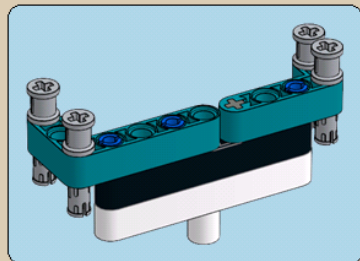

1

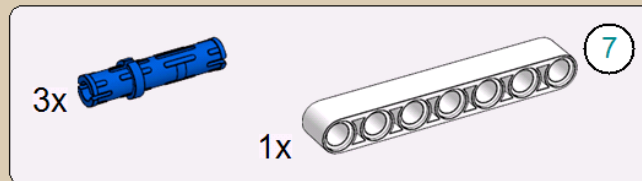

2

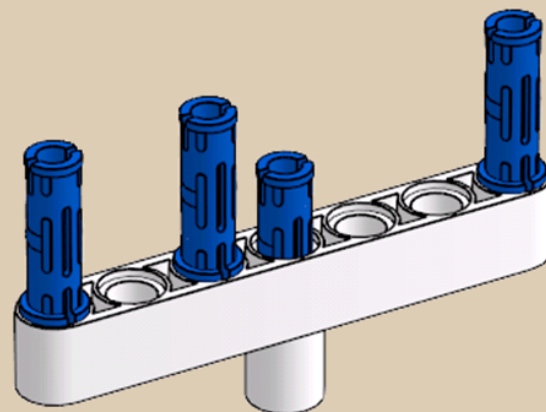





3

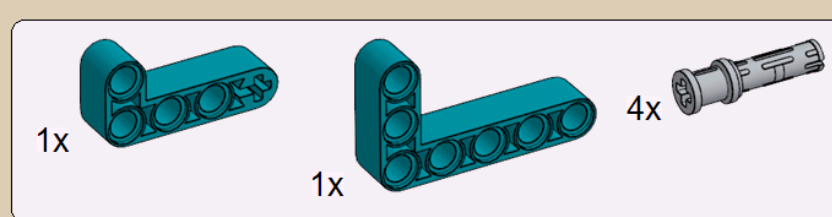
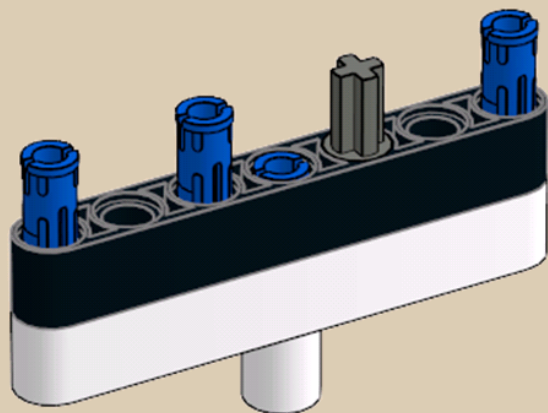

4

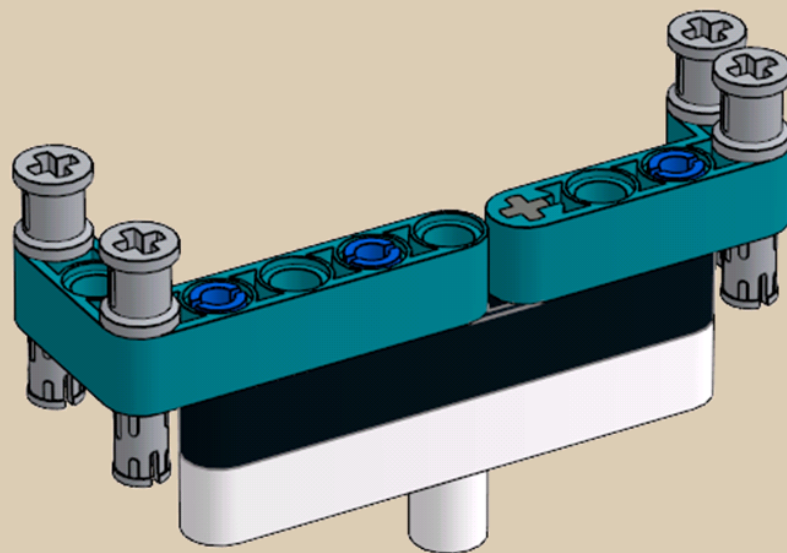

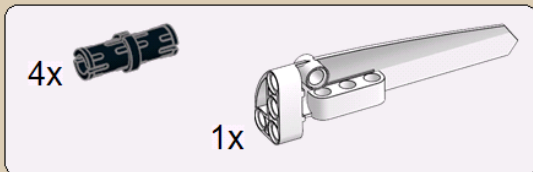
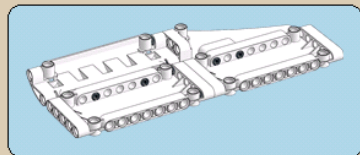

1

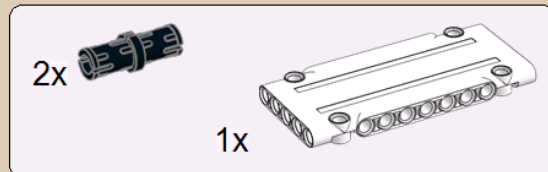
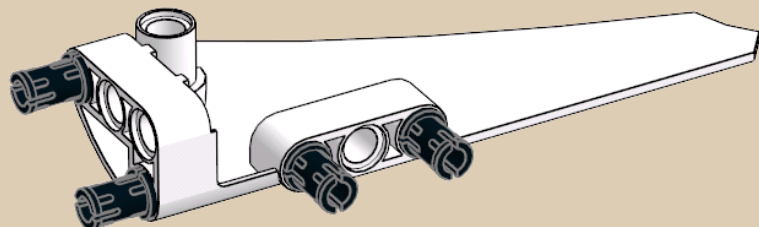

2

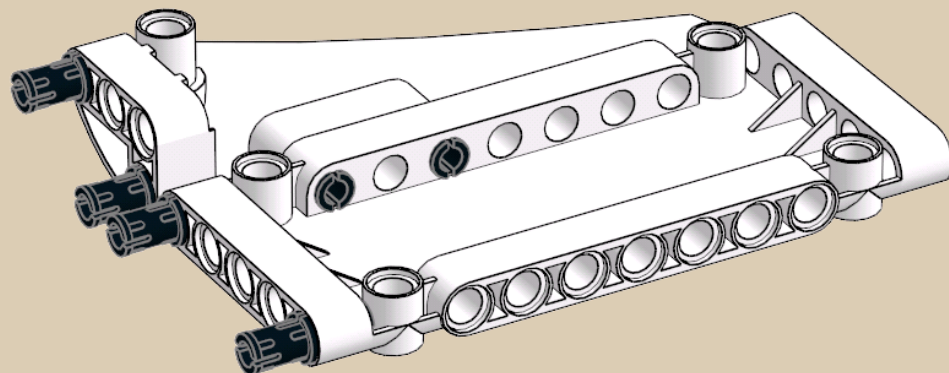

2x

1x

1x

3

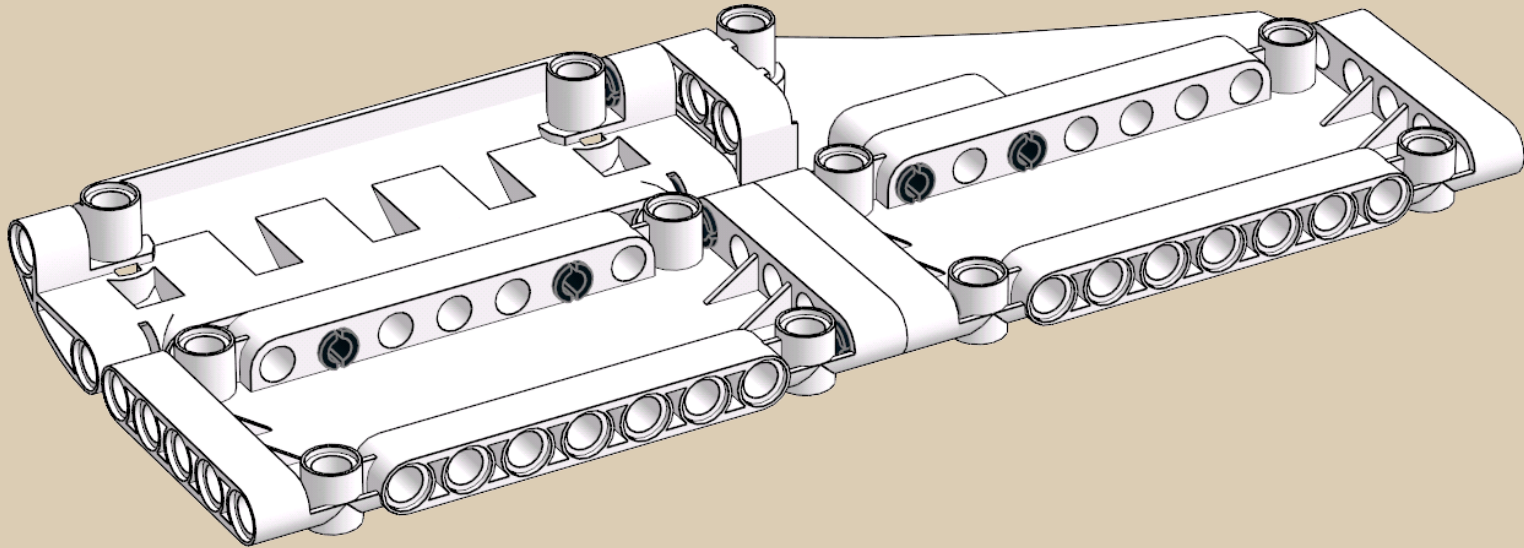

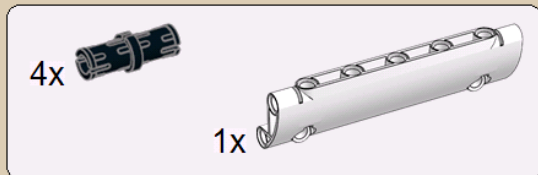
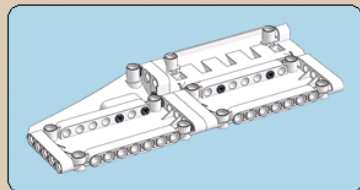

1

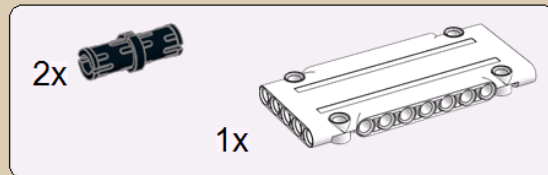
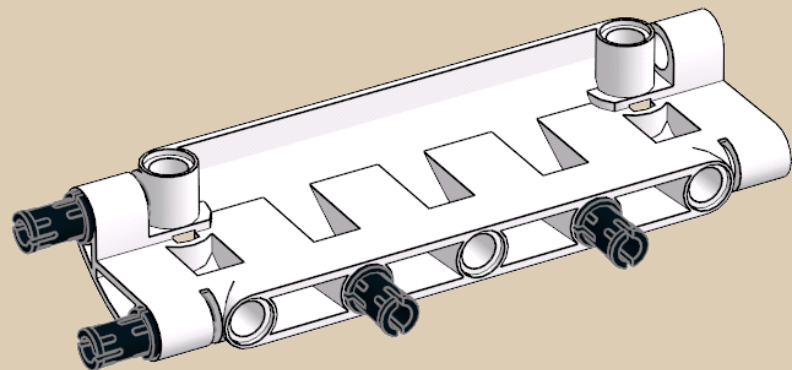

2

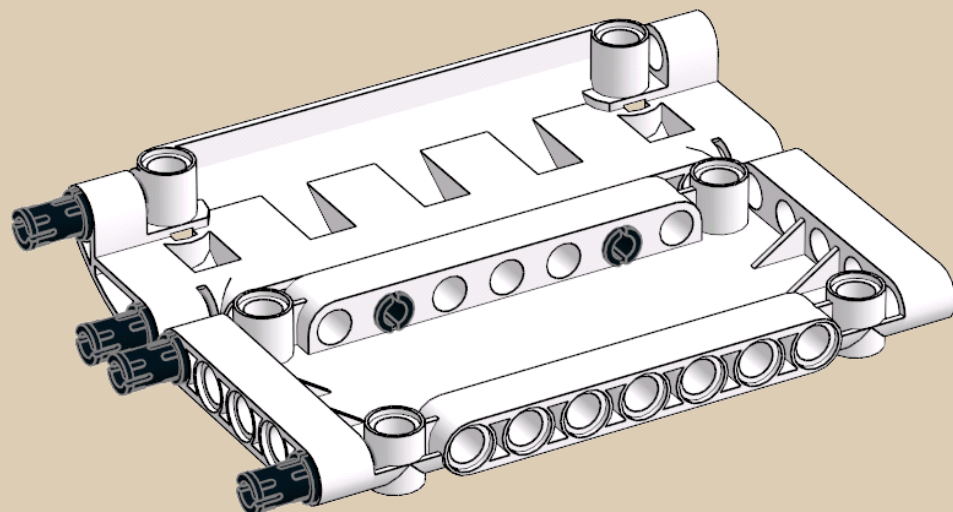

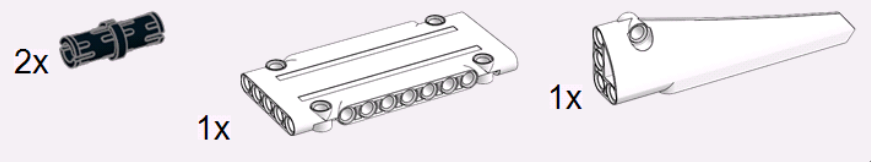

3

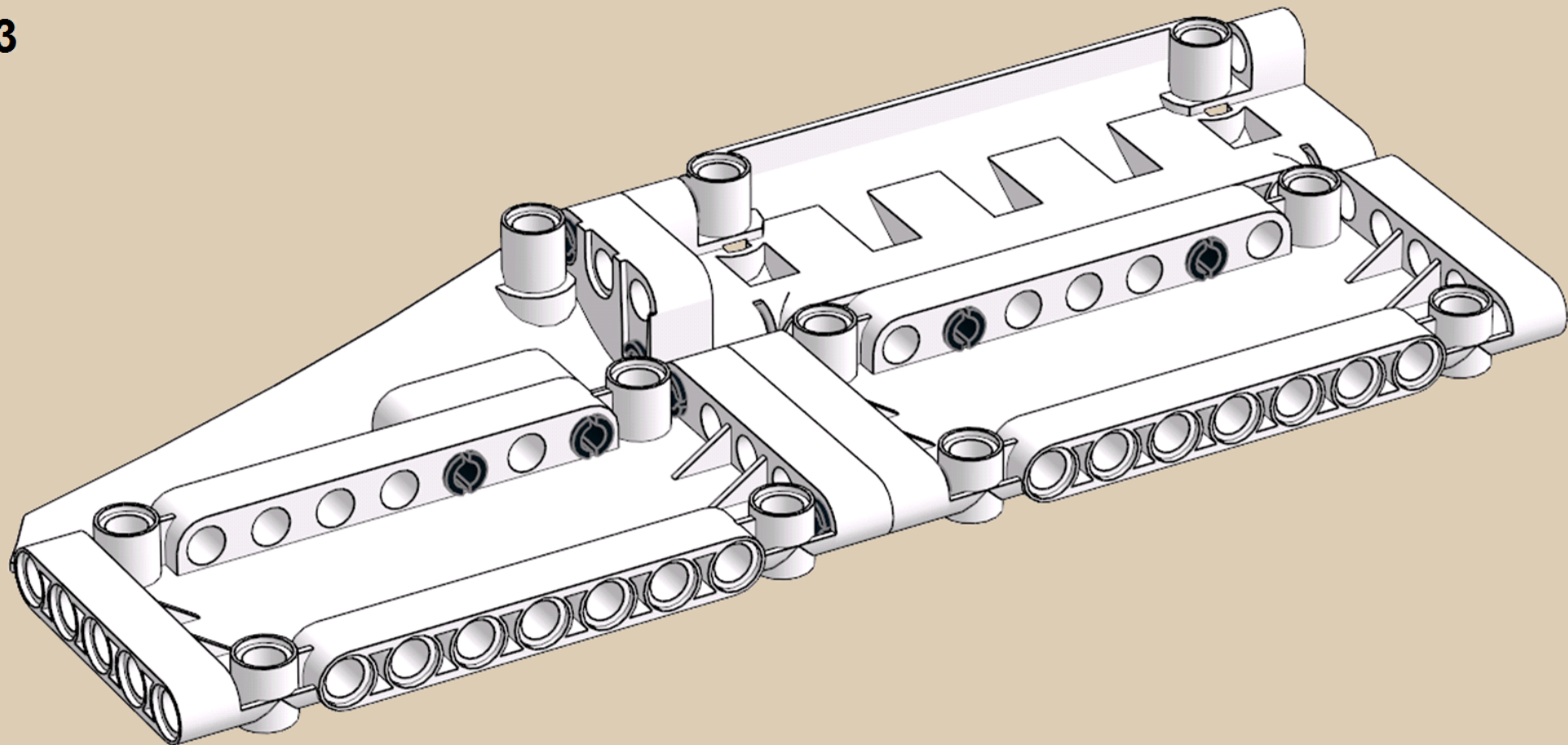

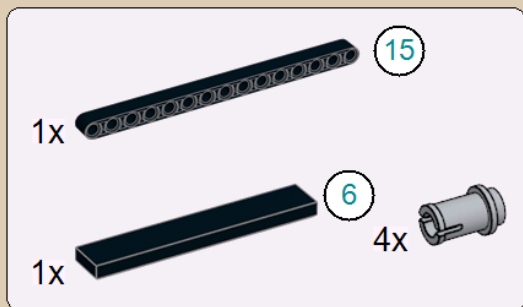
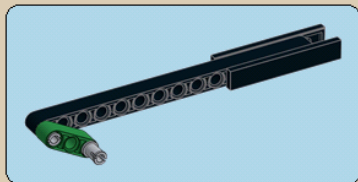

1

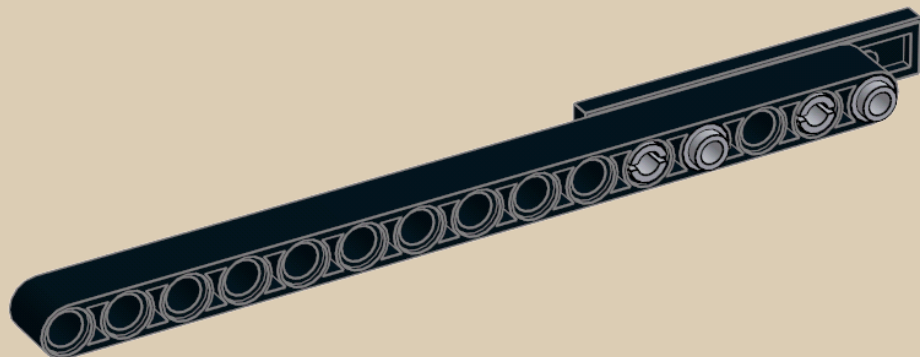



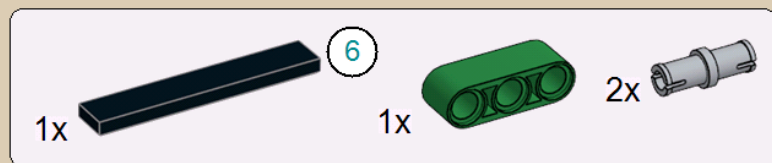

2

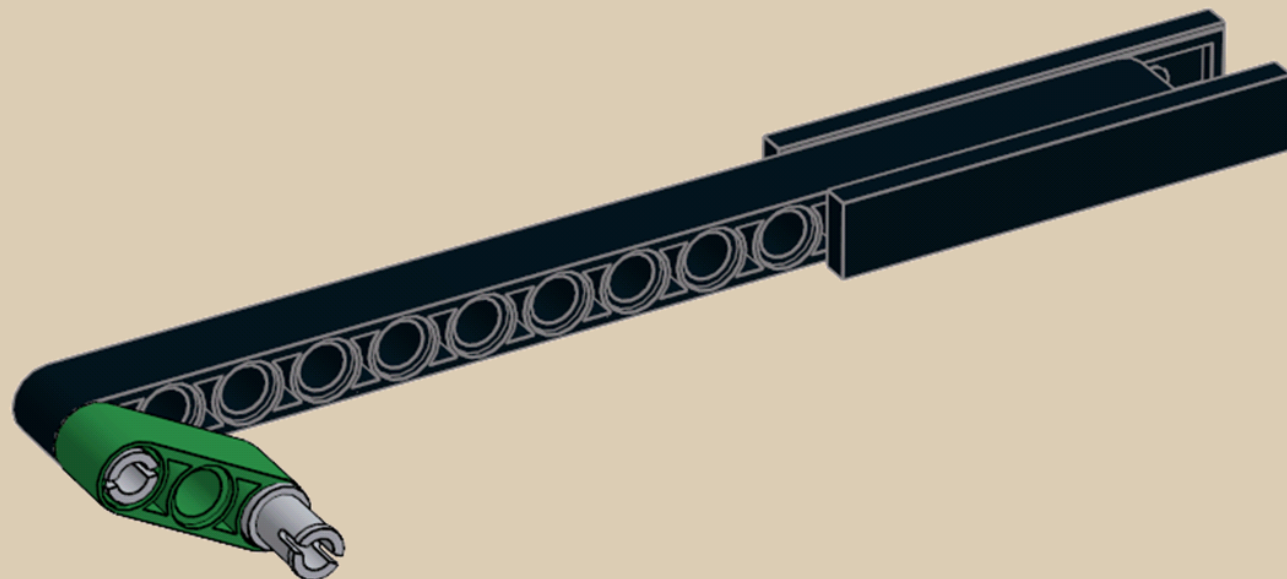

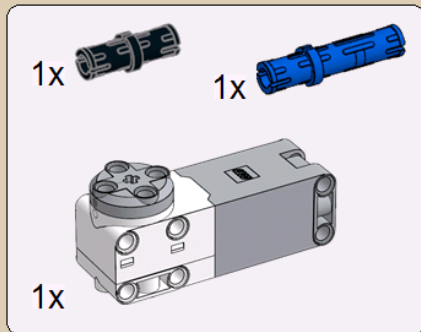
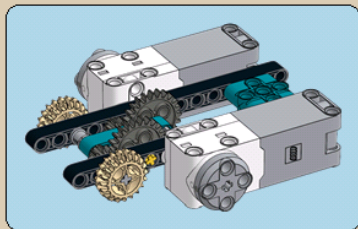

1

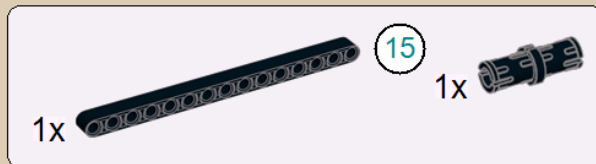
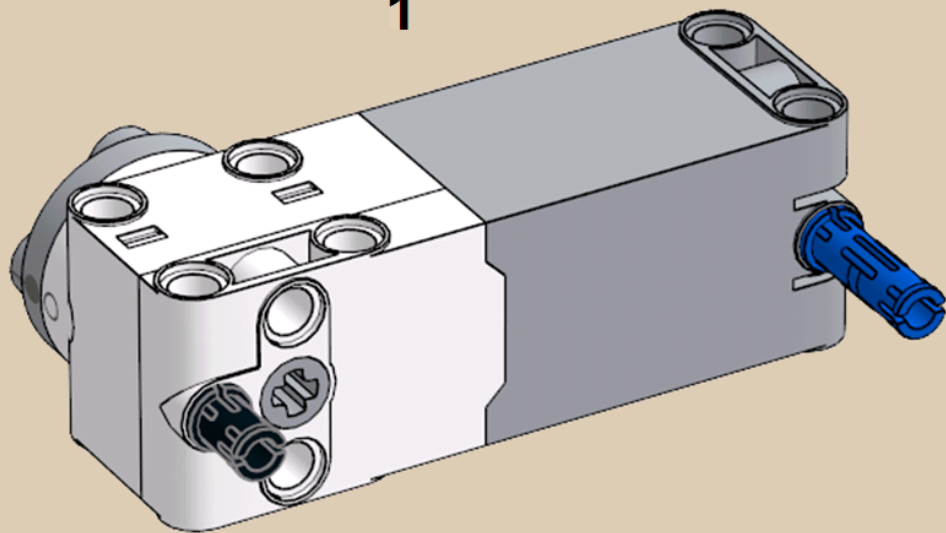

2

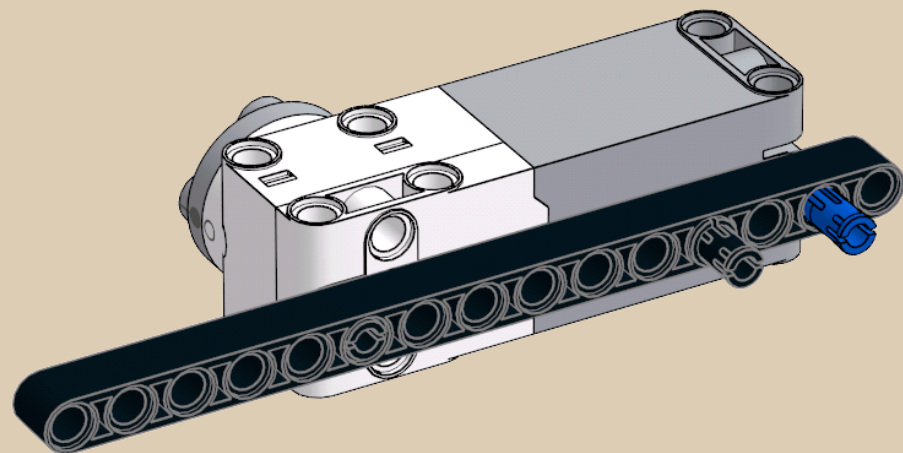

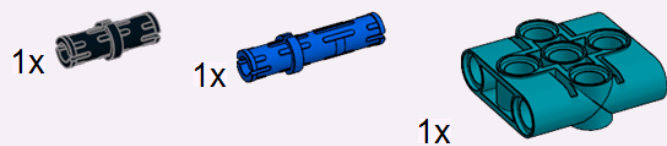

3

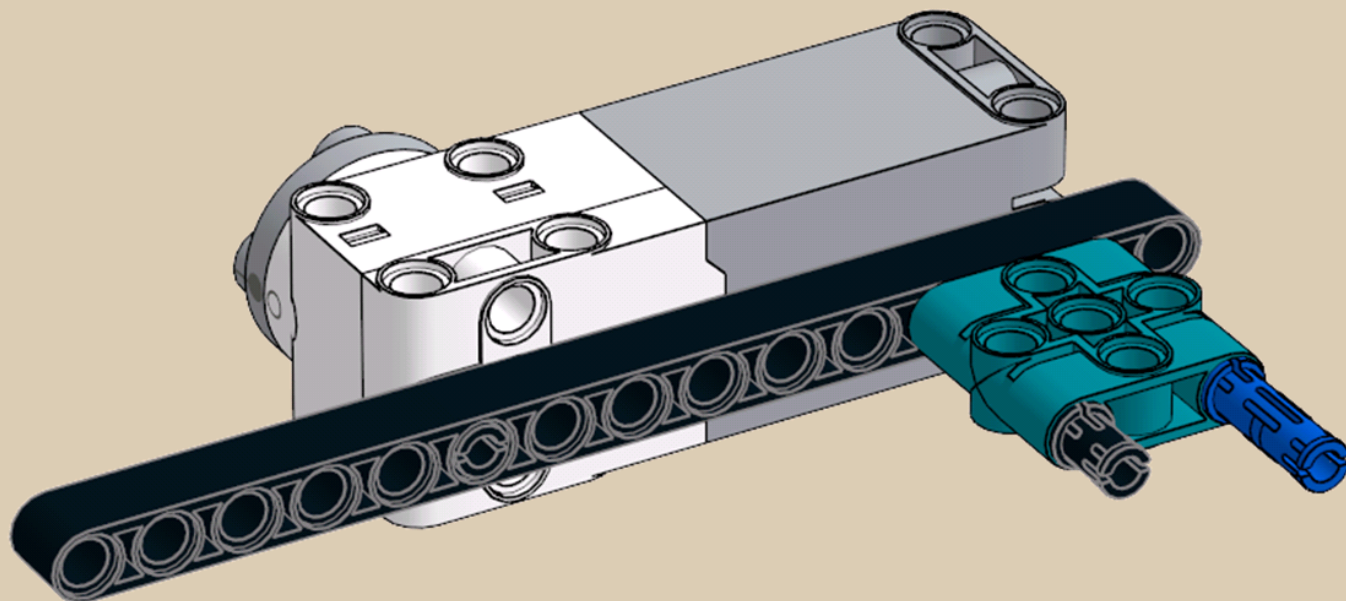

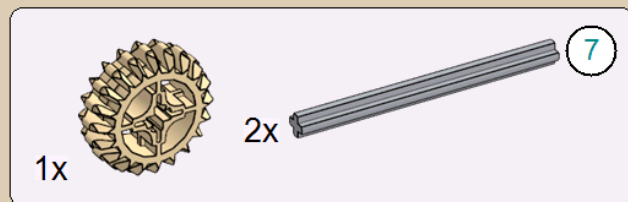

4

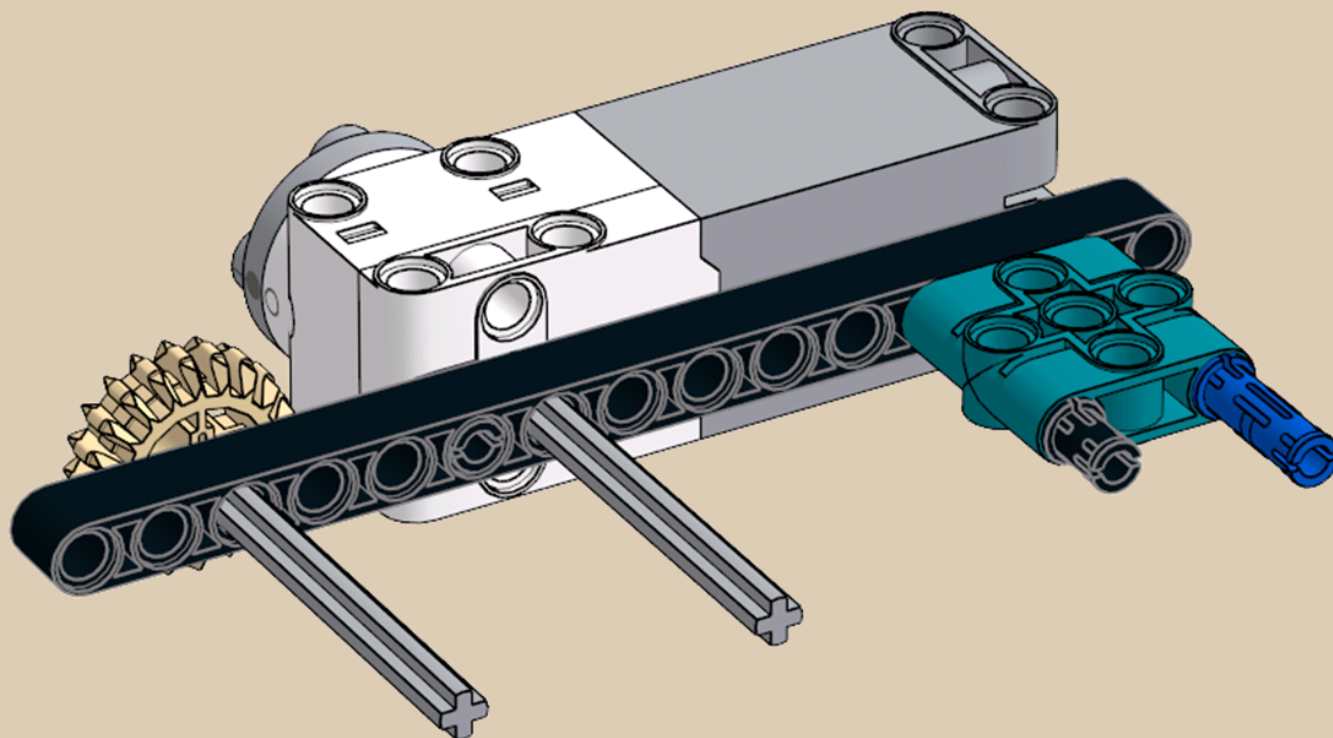

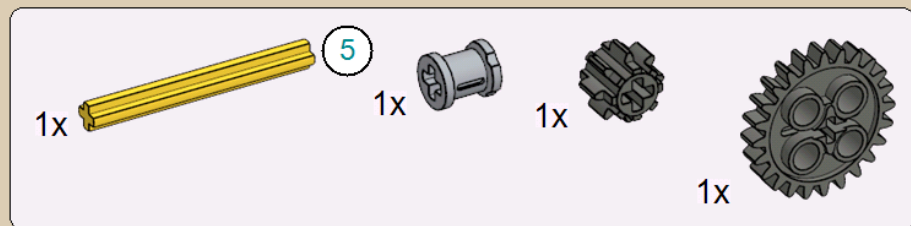

5

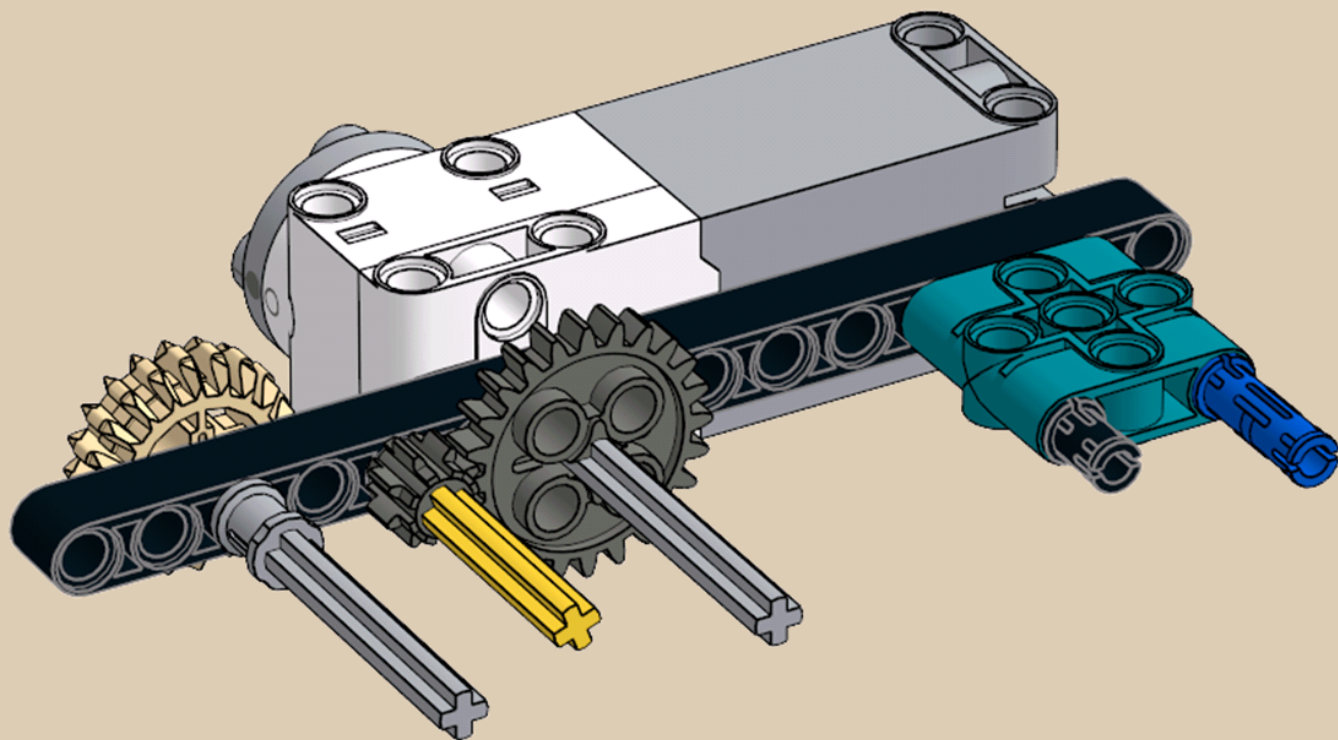



1x

1x





7

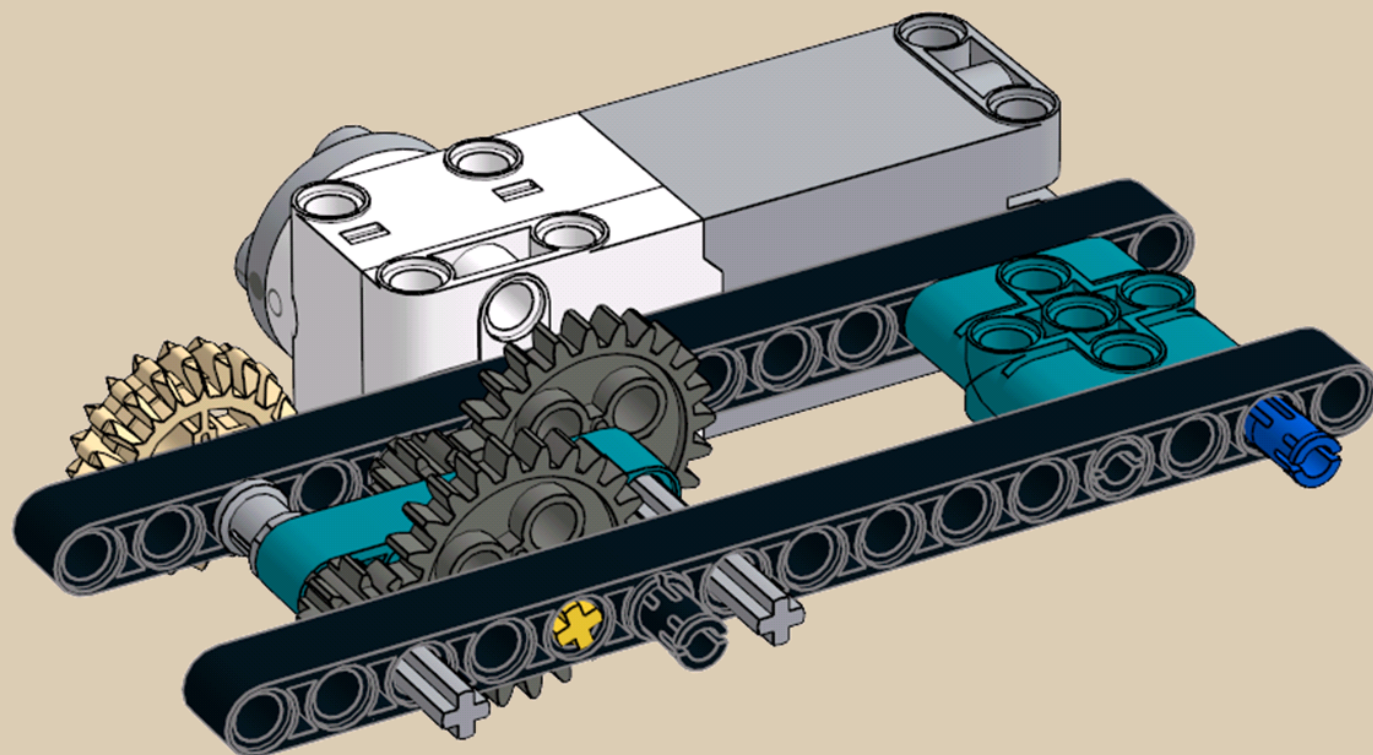

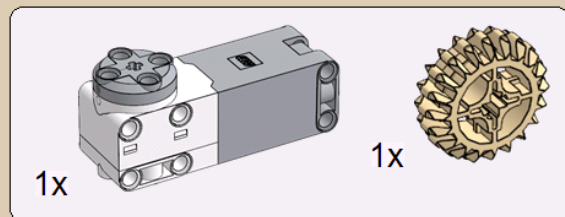

8

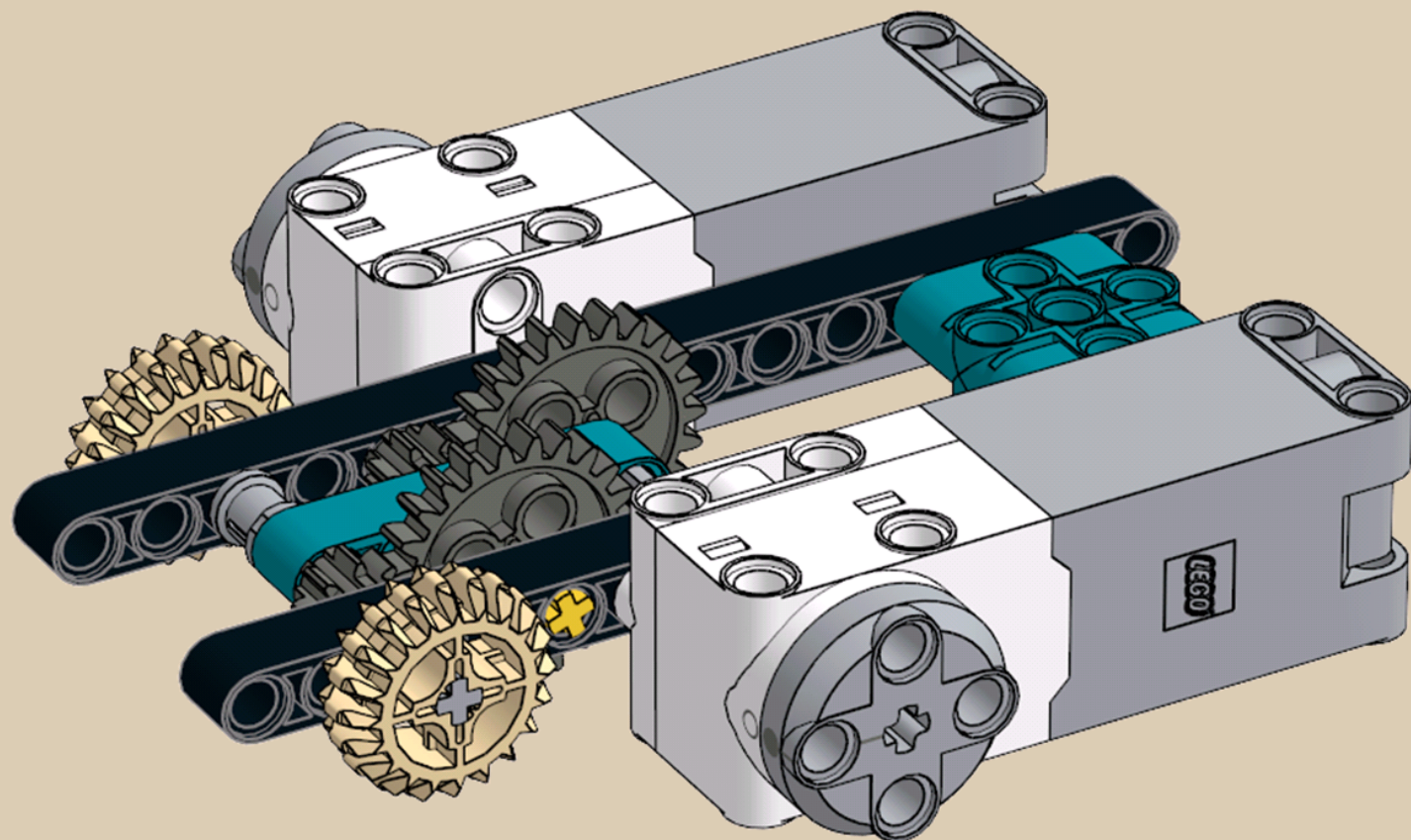

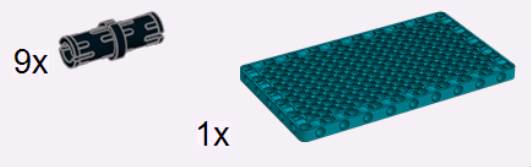
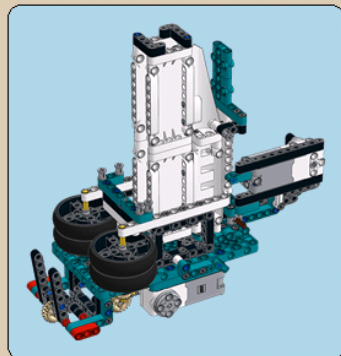

1

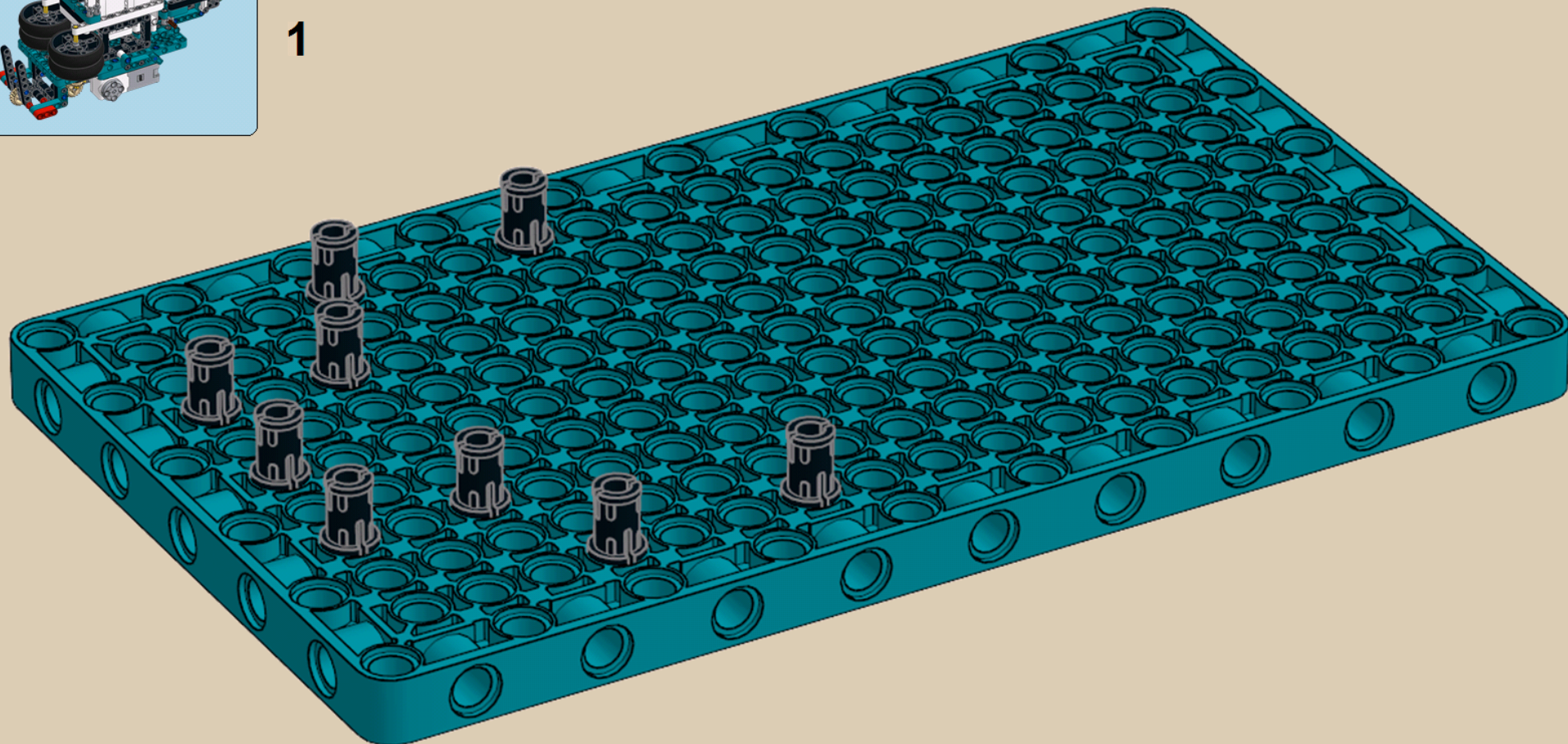





2

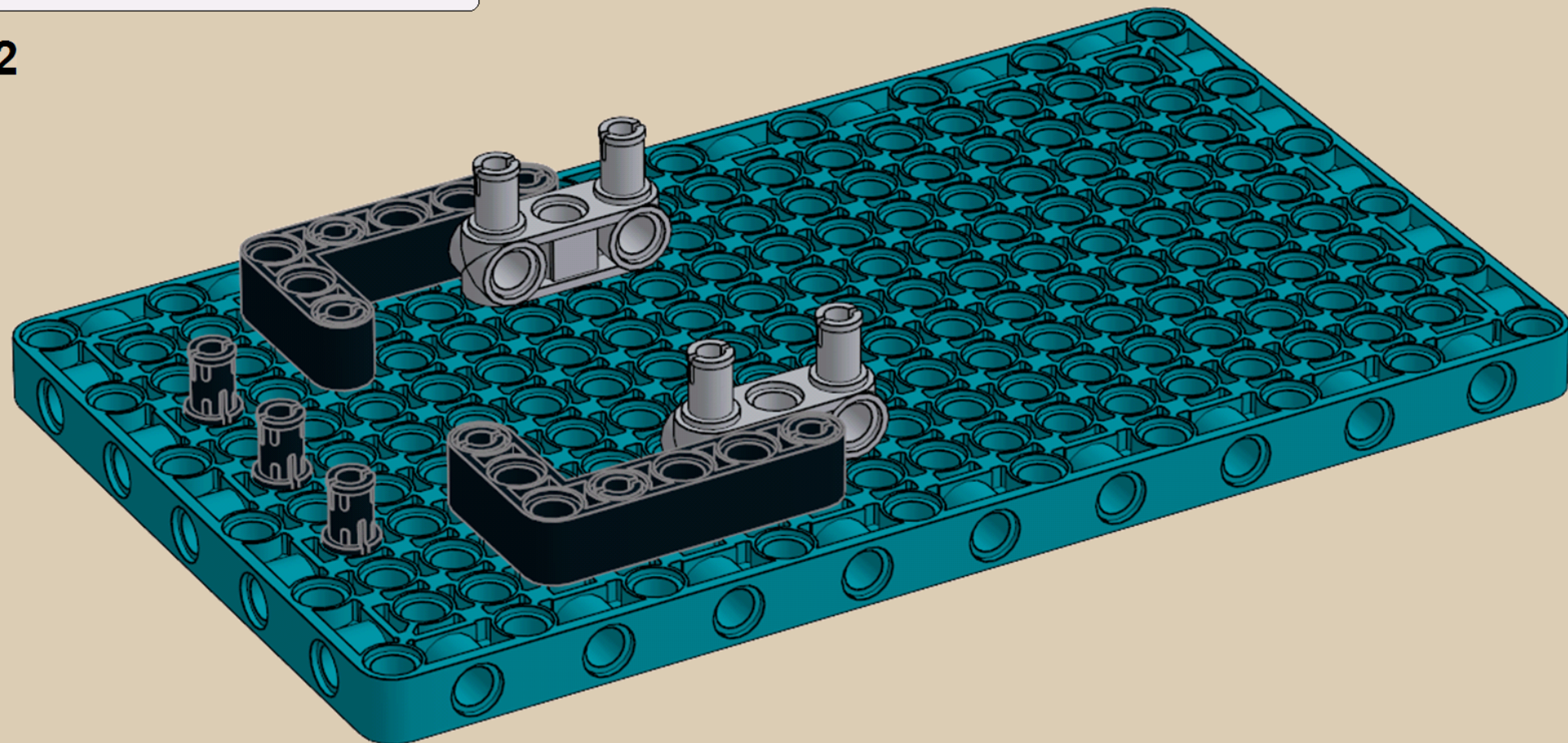

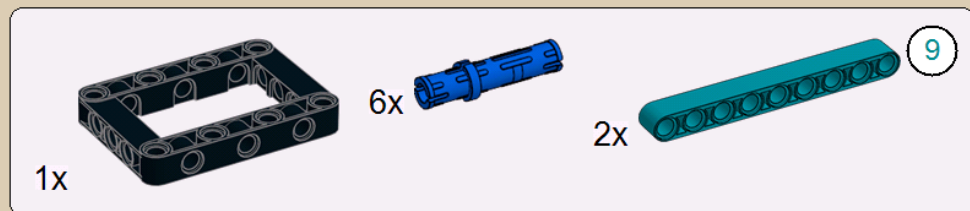

3

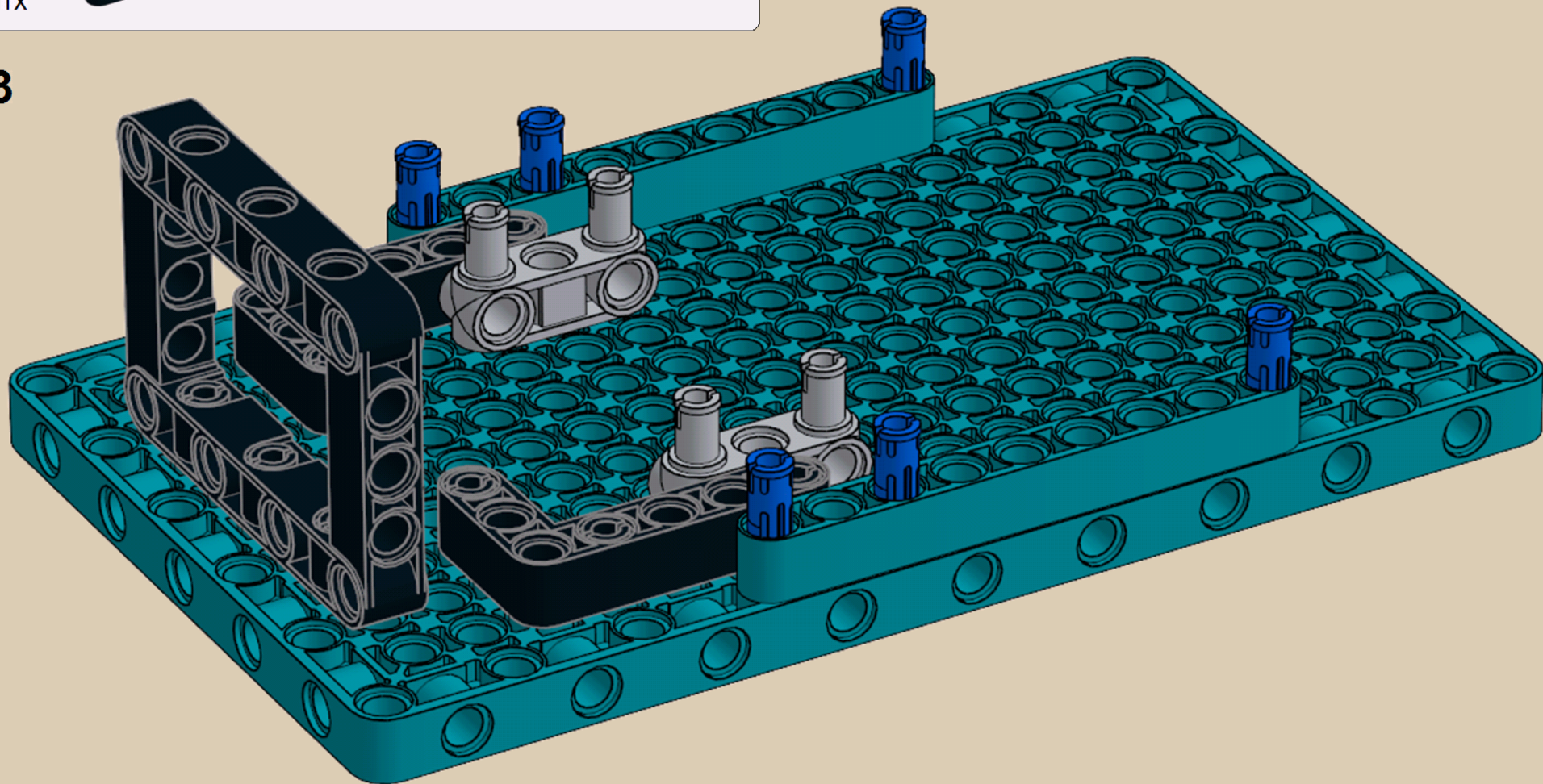



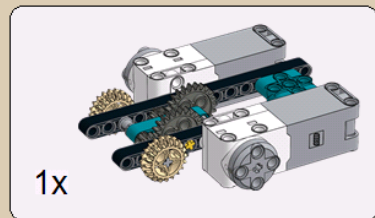

4

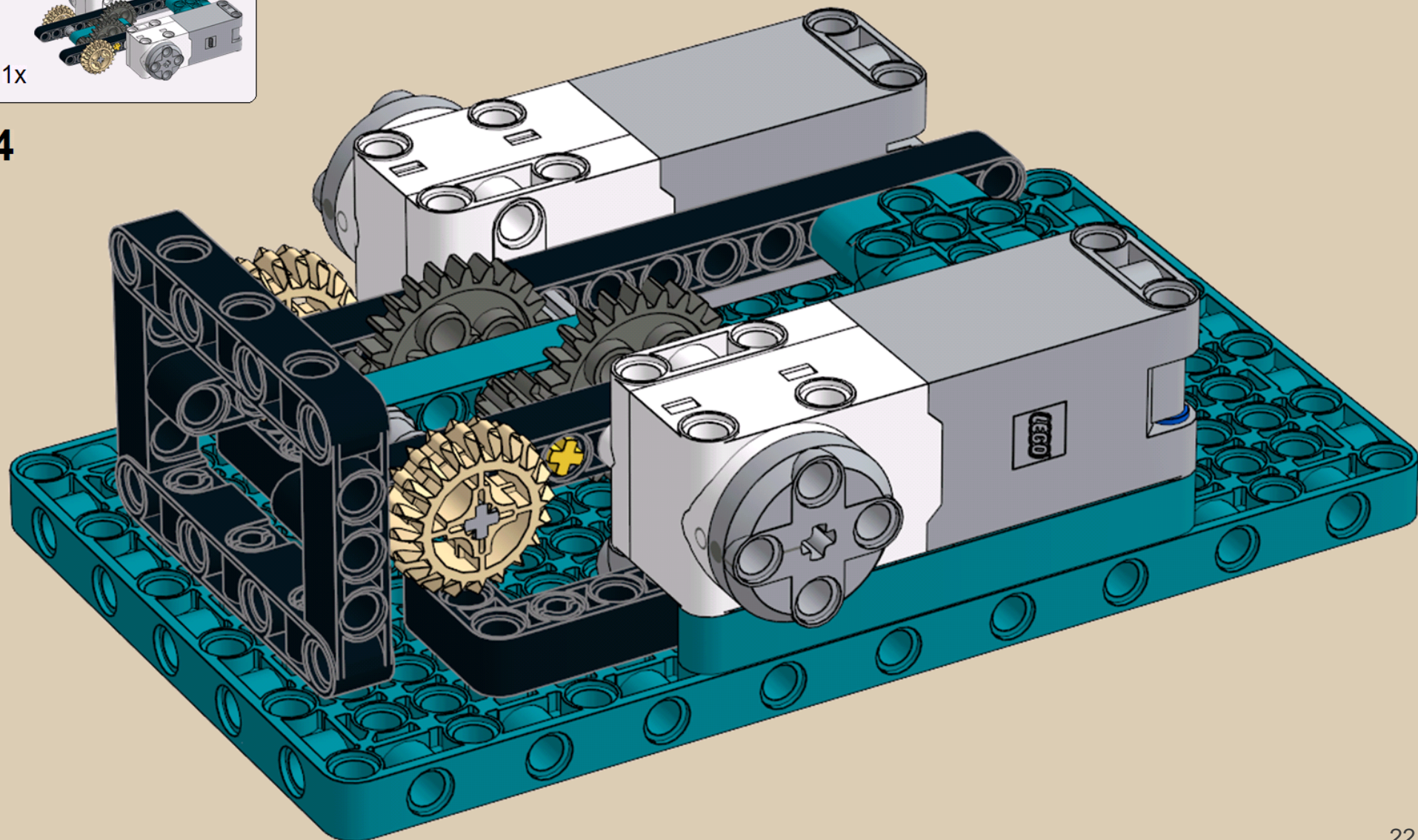





5

2x

This diagram shows a LEGO Technic assembly. A grey motor is connected to a series of grey gears. A yellow gear is also visible. The assembly is built on a blue base plate. A black frame structure is on the left. A yellow pin is used to secure a gear. The motor has a 'LEGO' logo and the number '0937'.

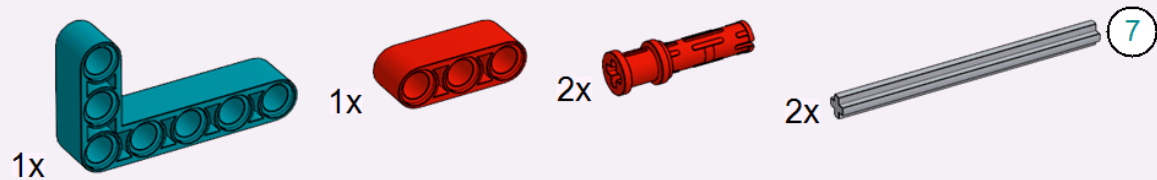

6

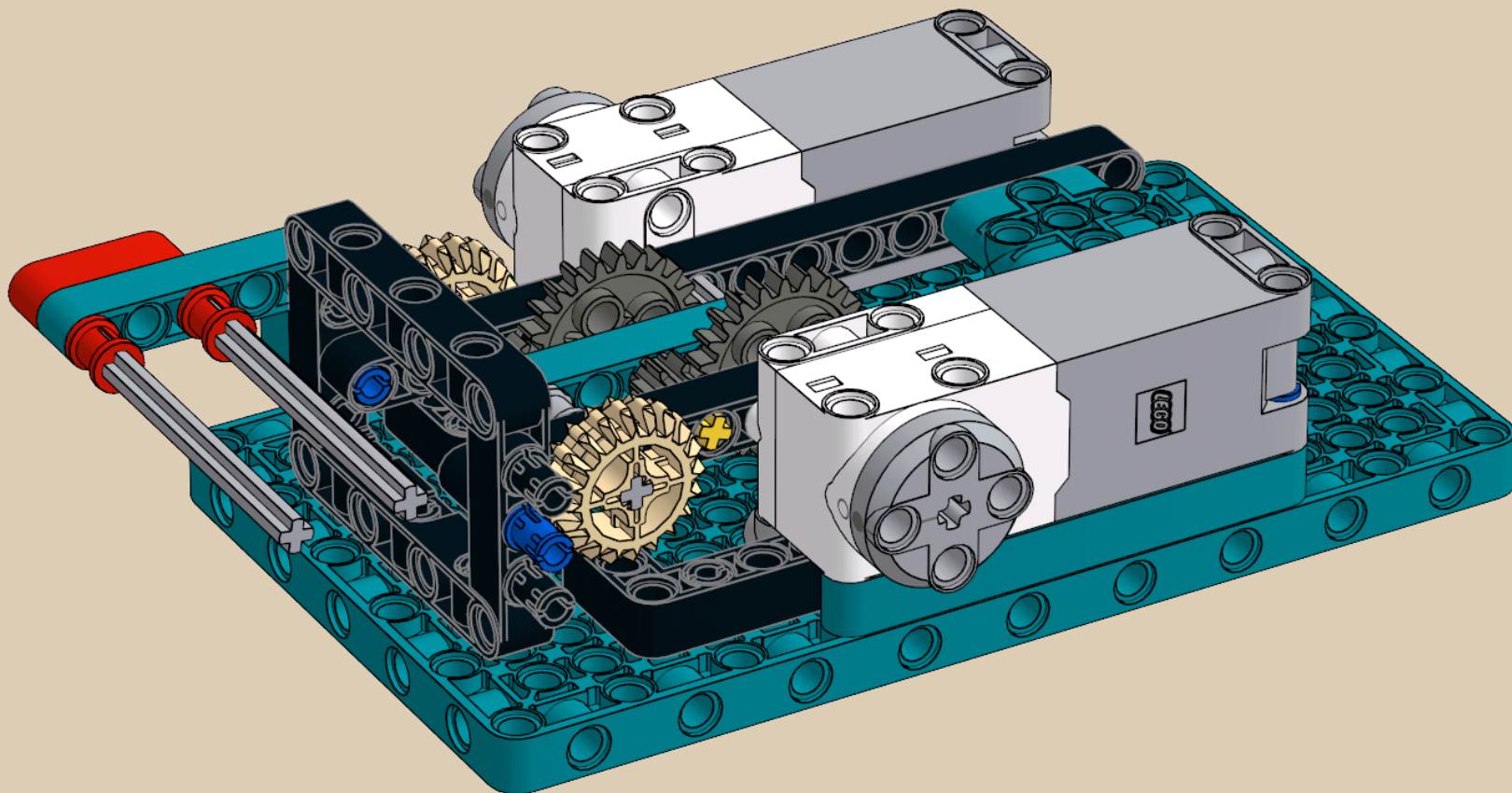



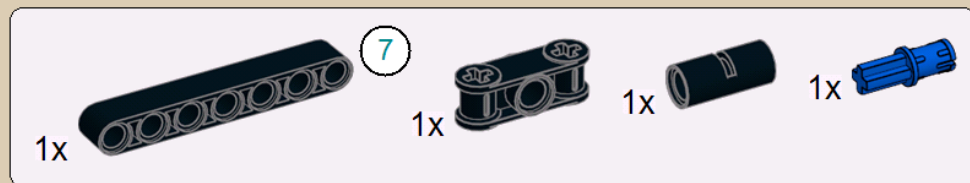

7

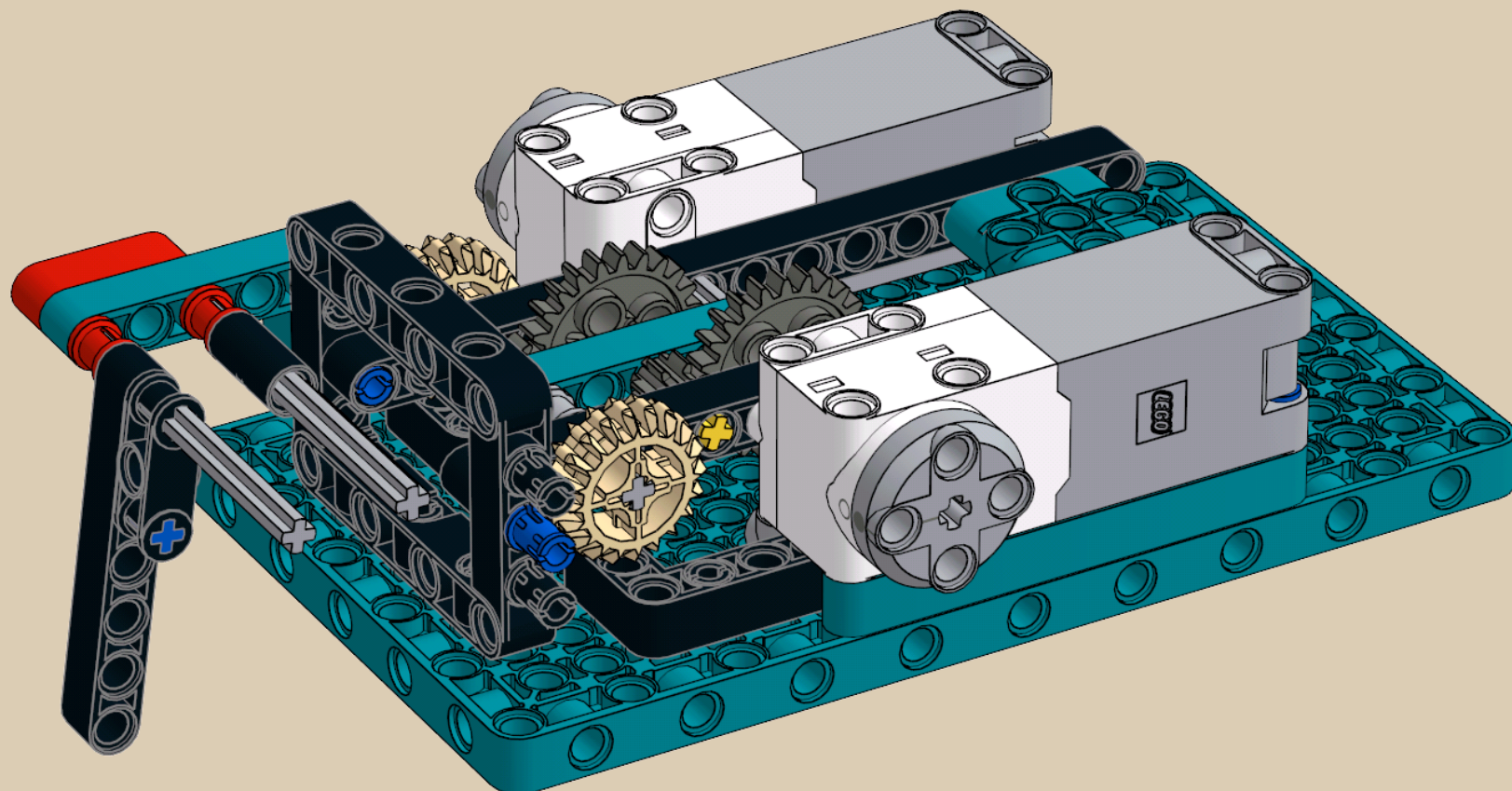

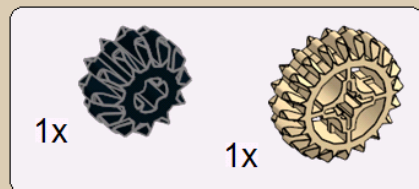

8

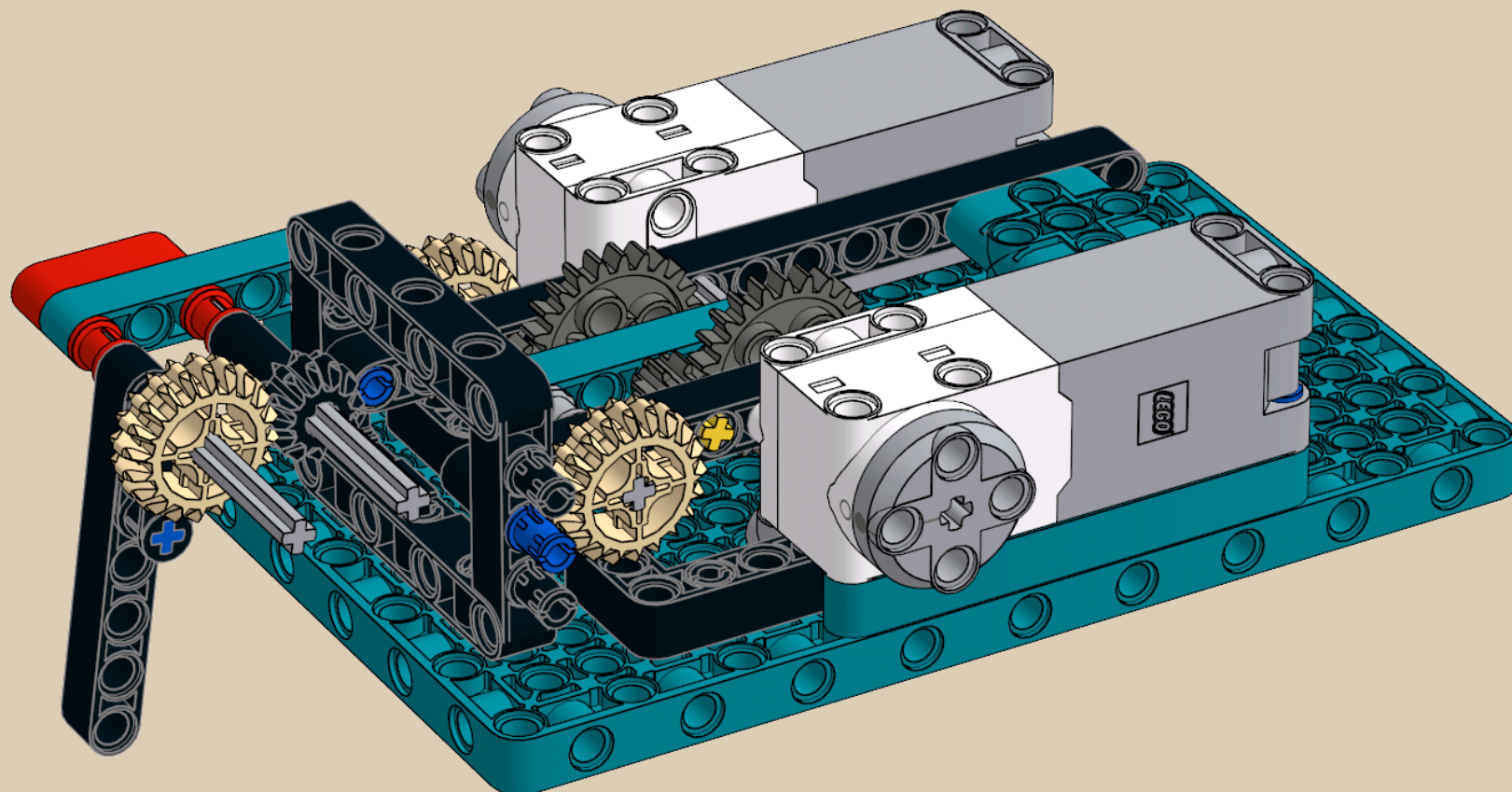

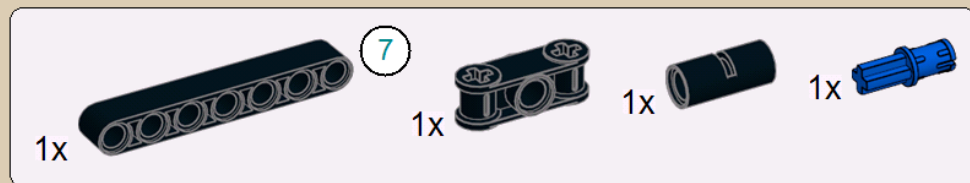

9

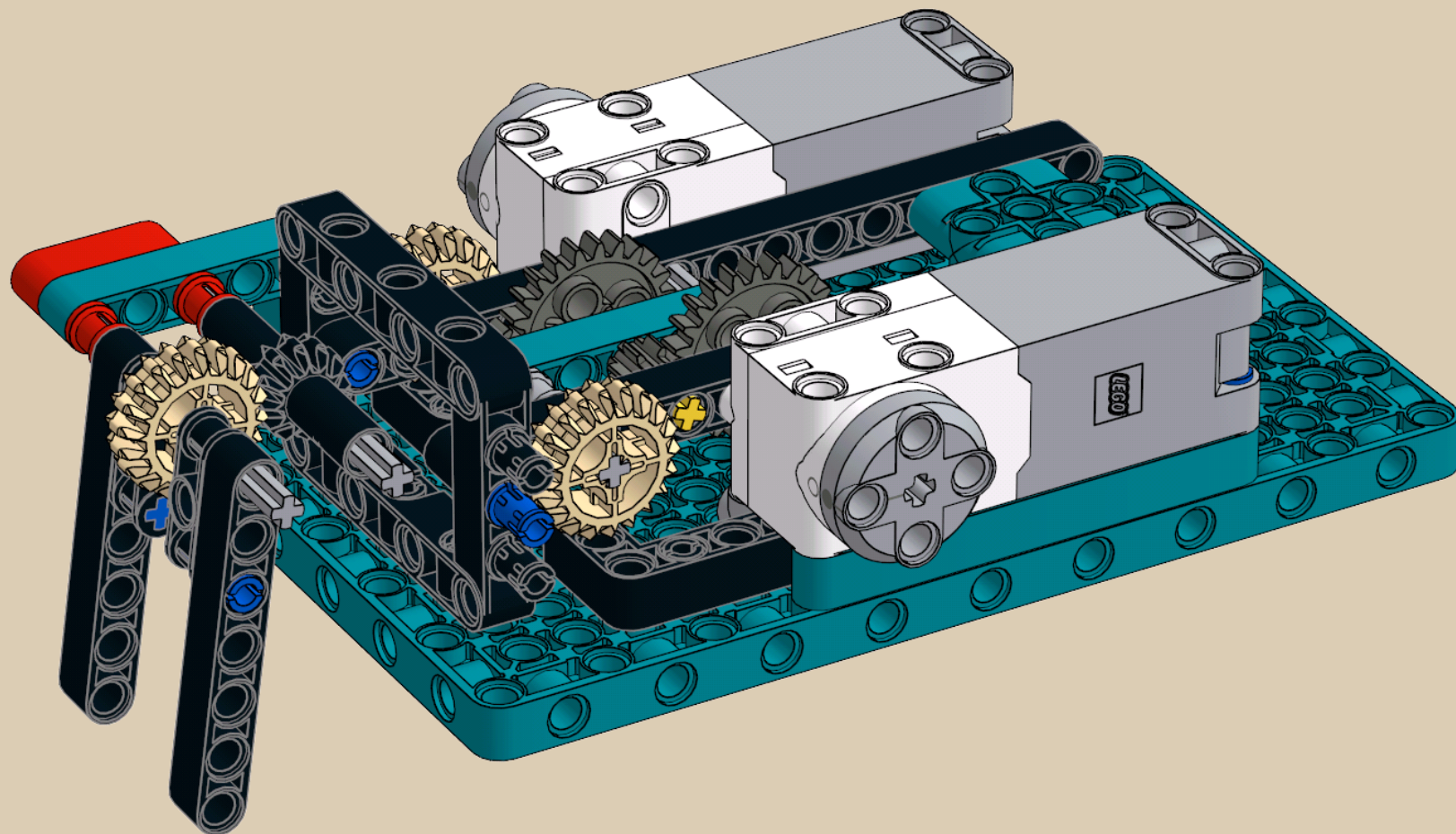



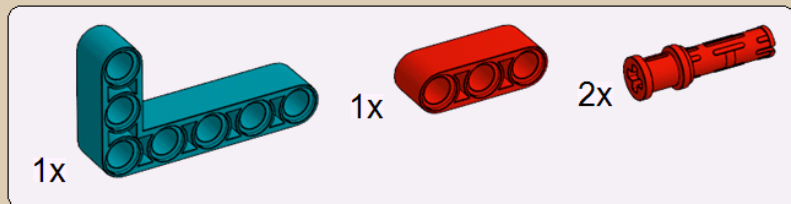

10

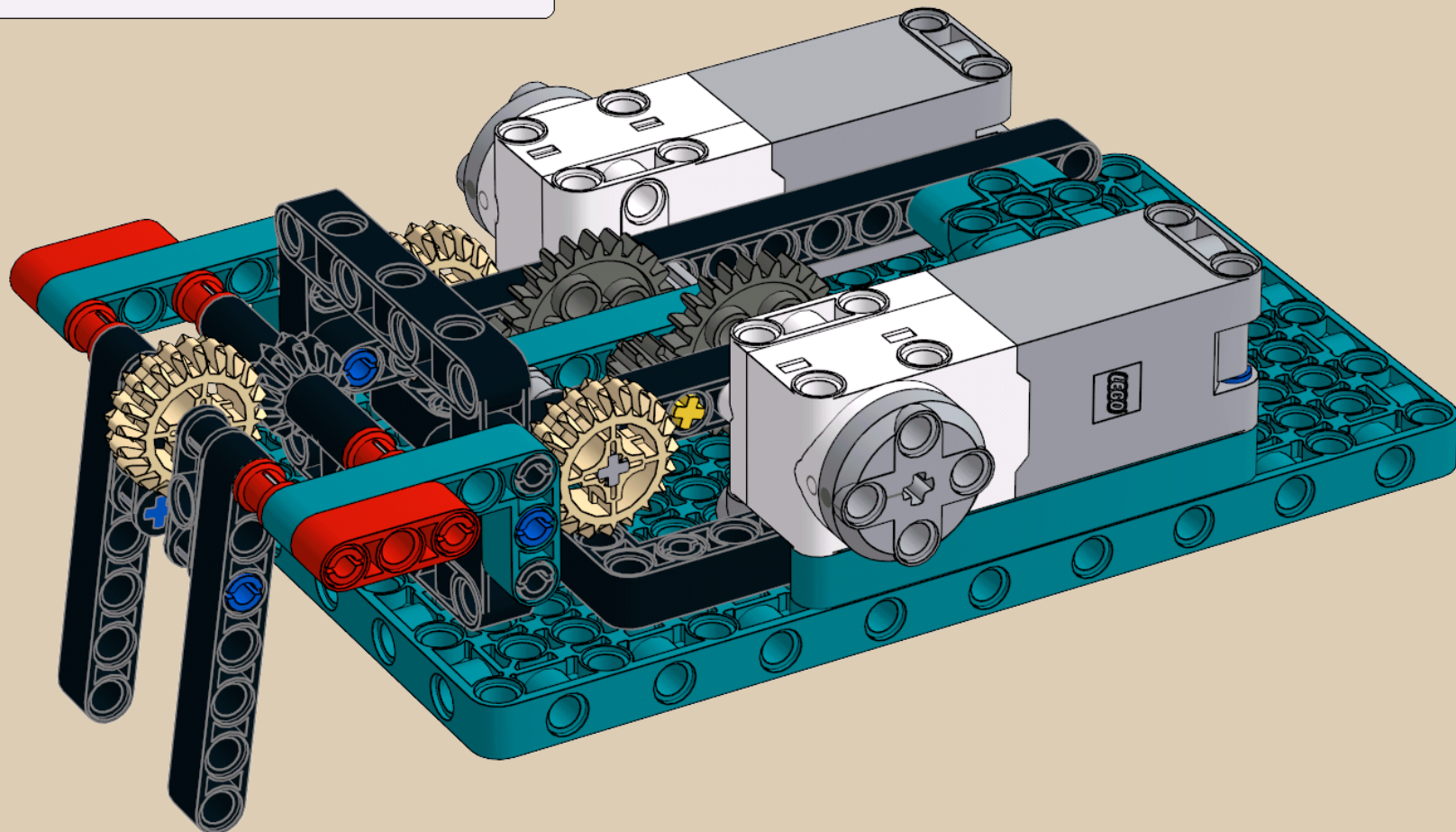



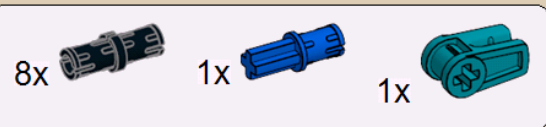

11

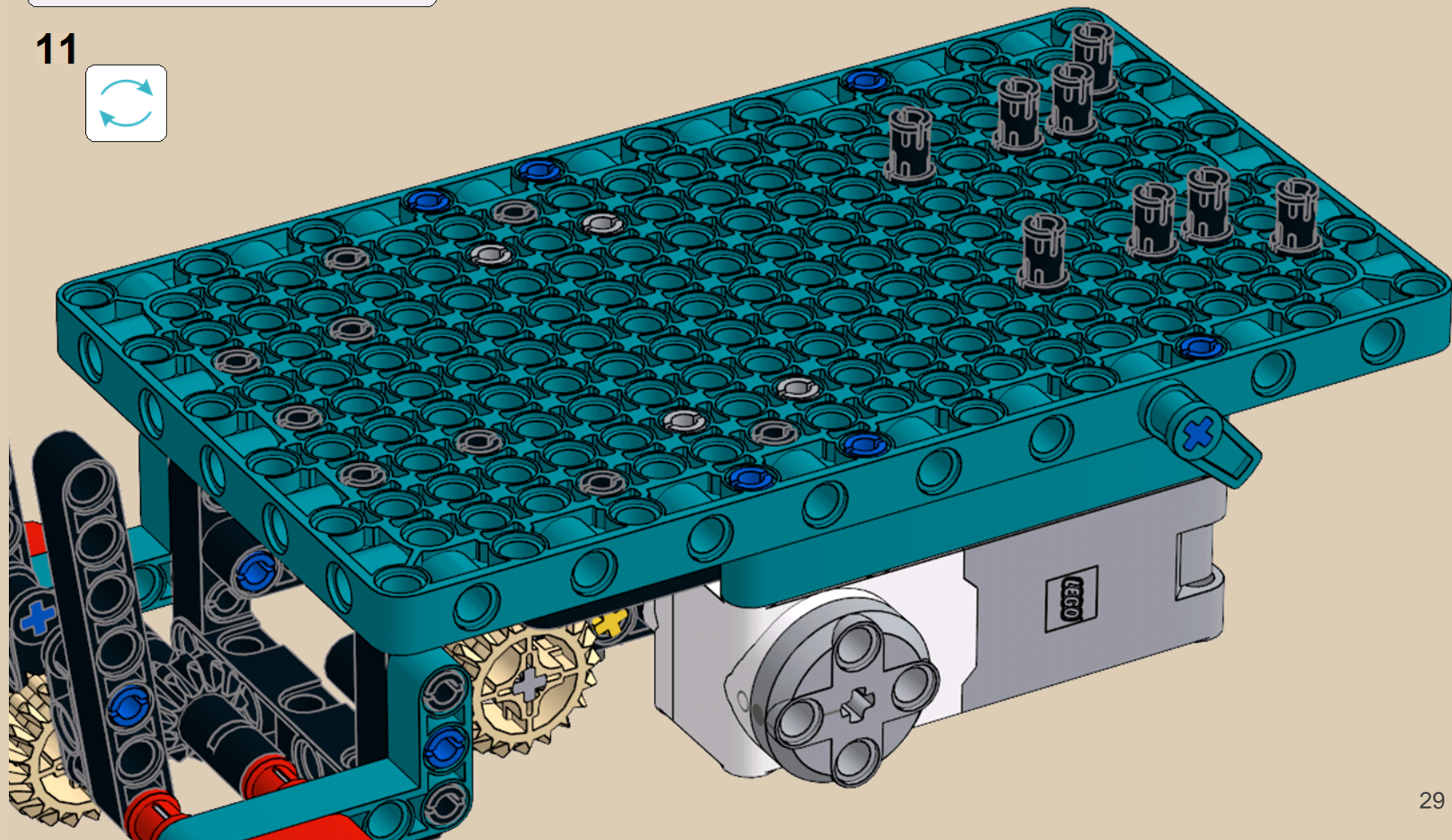



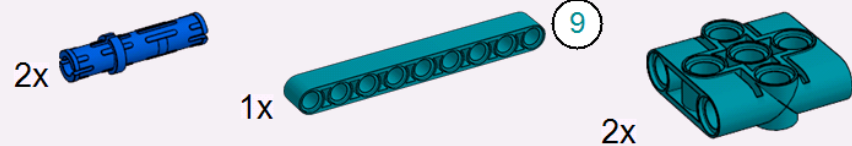

12

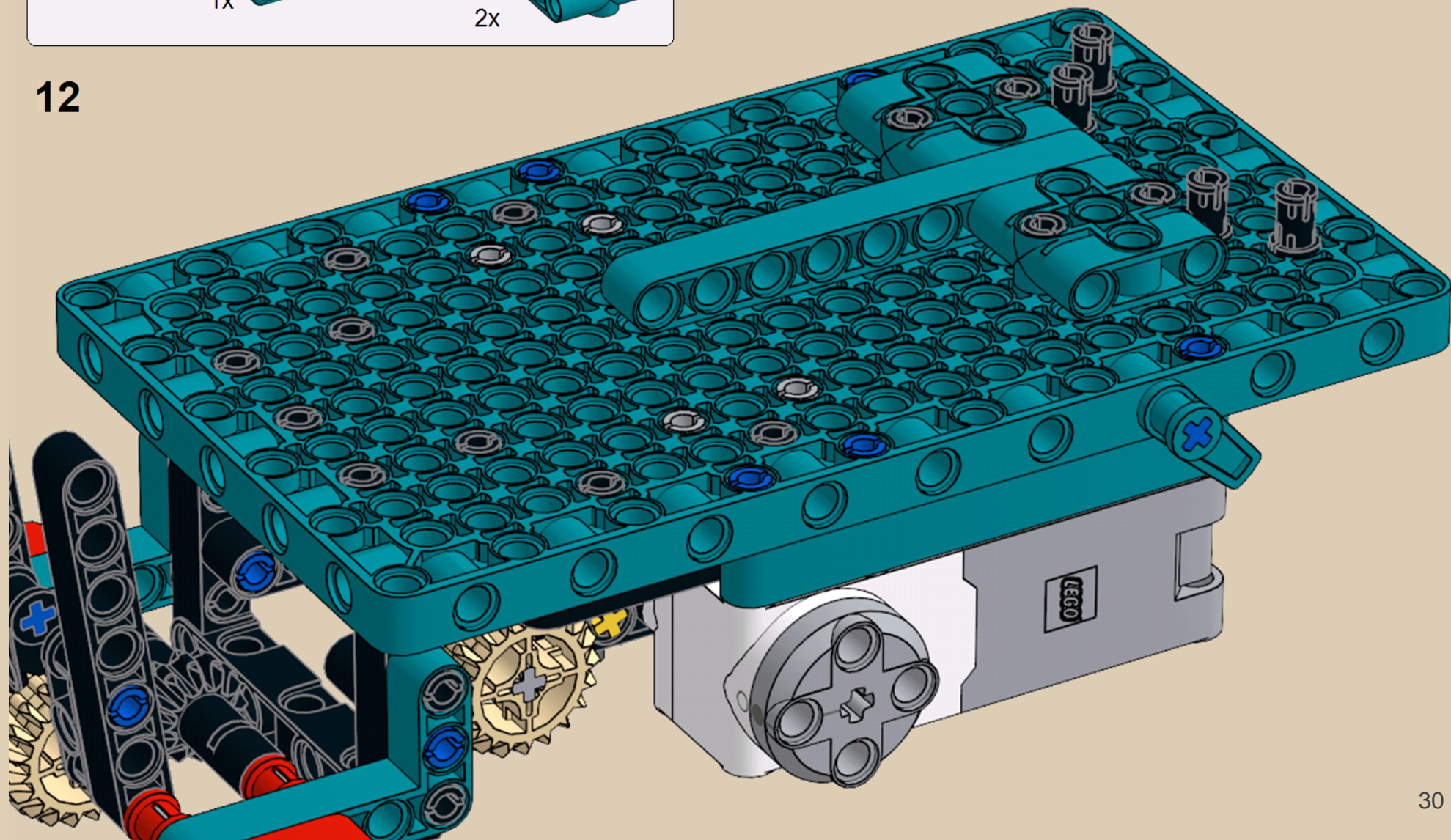



14x



13

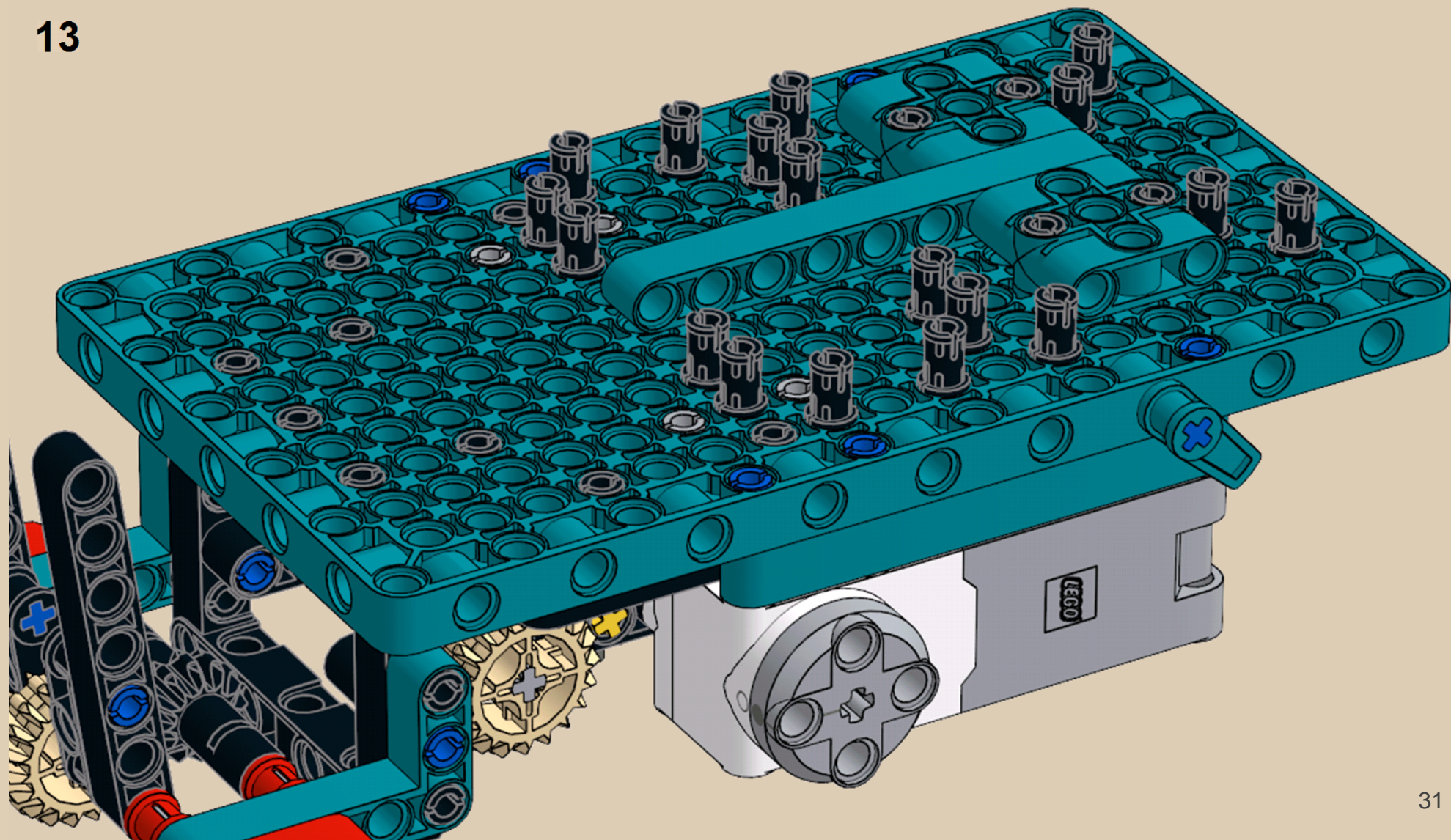





14

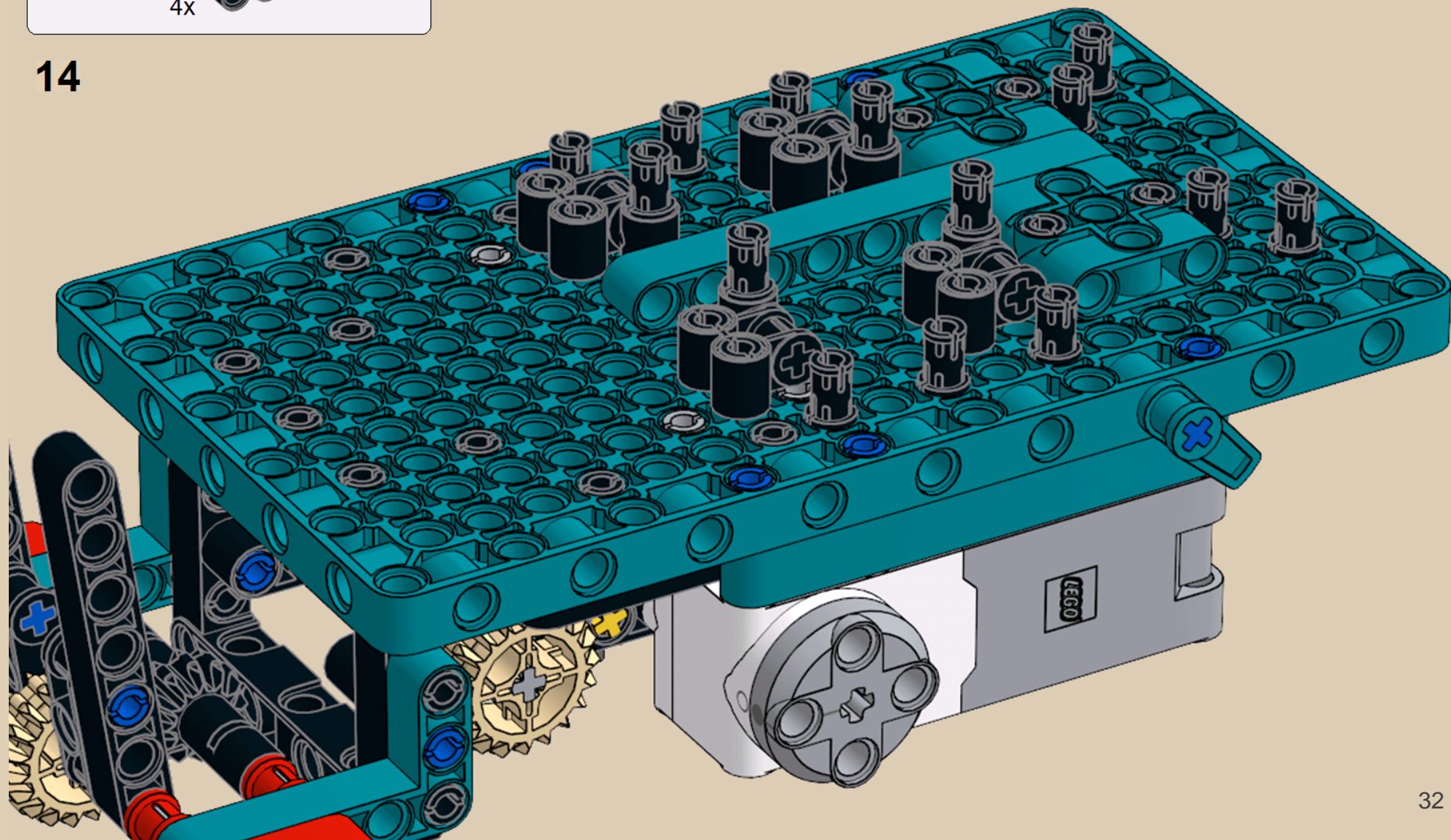

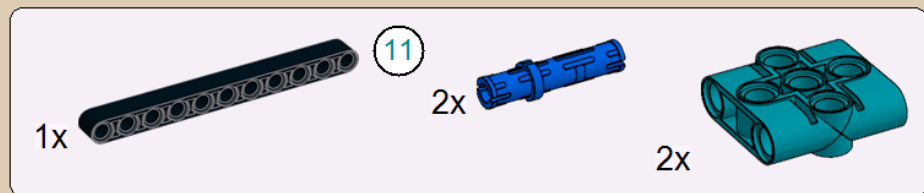

15

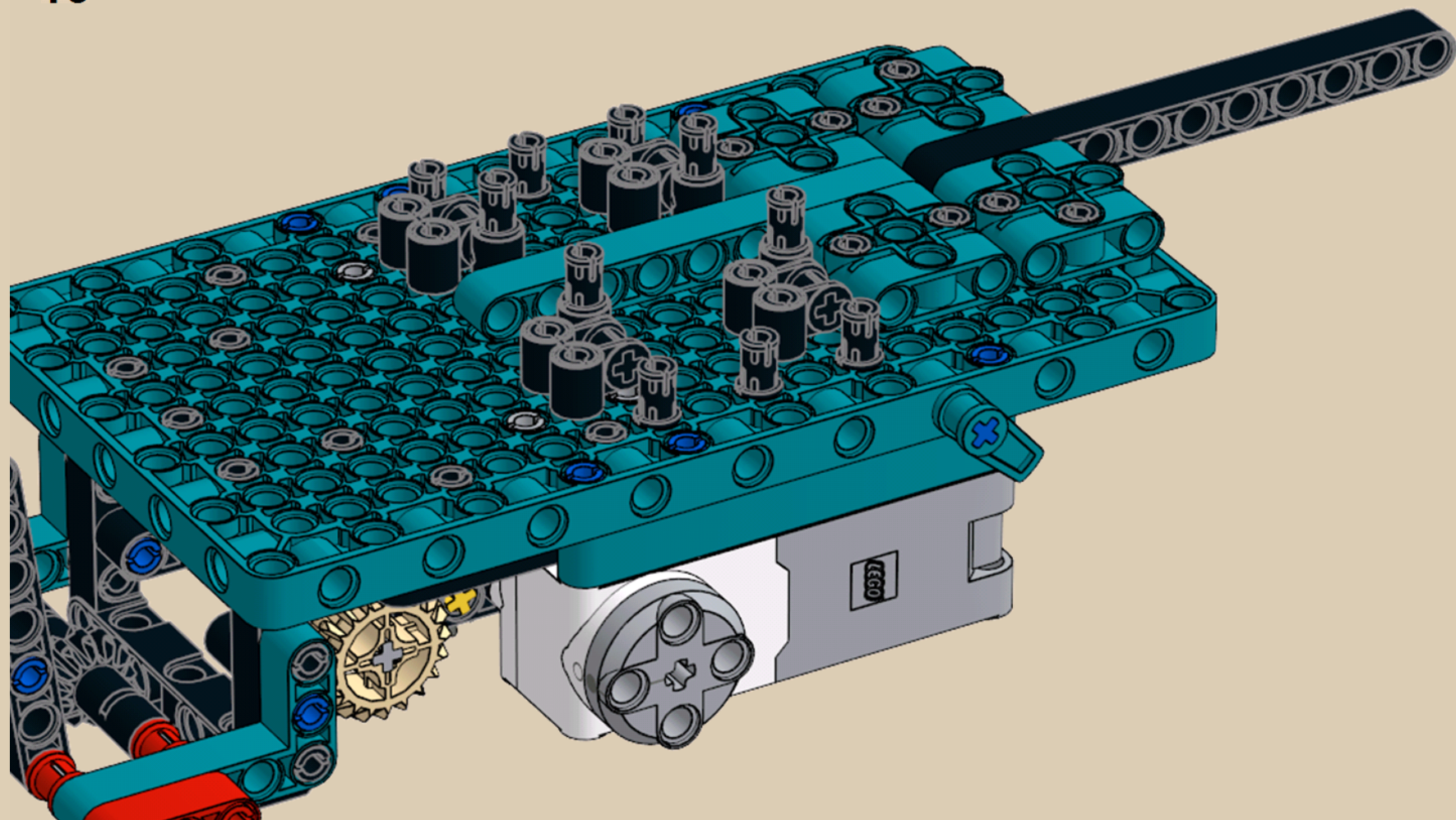



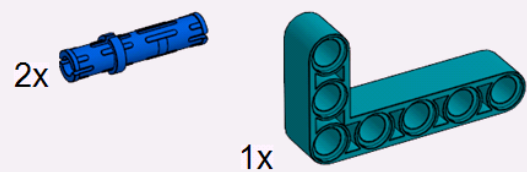

16

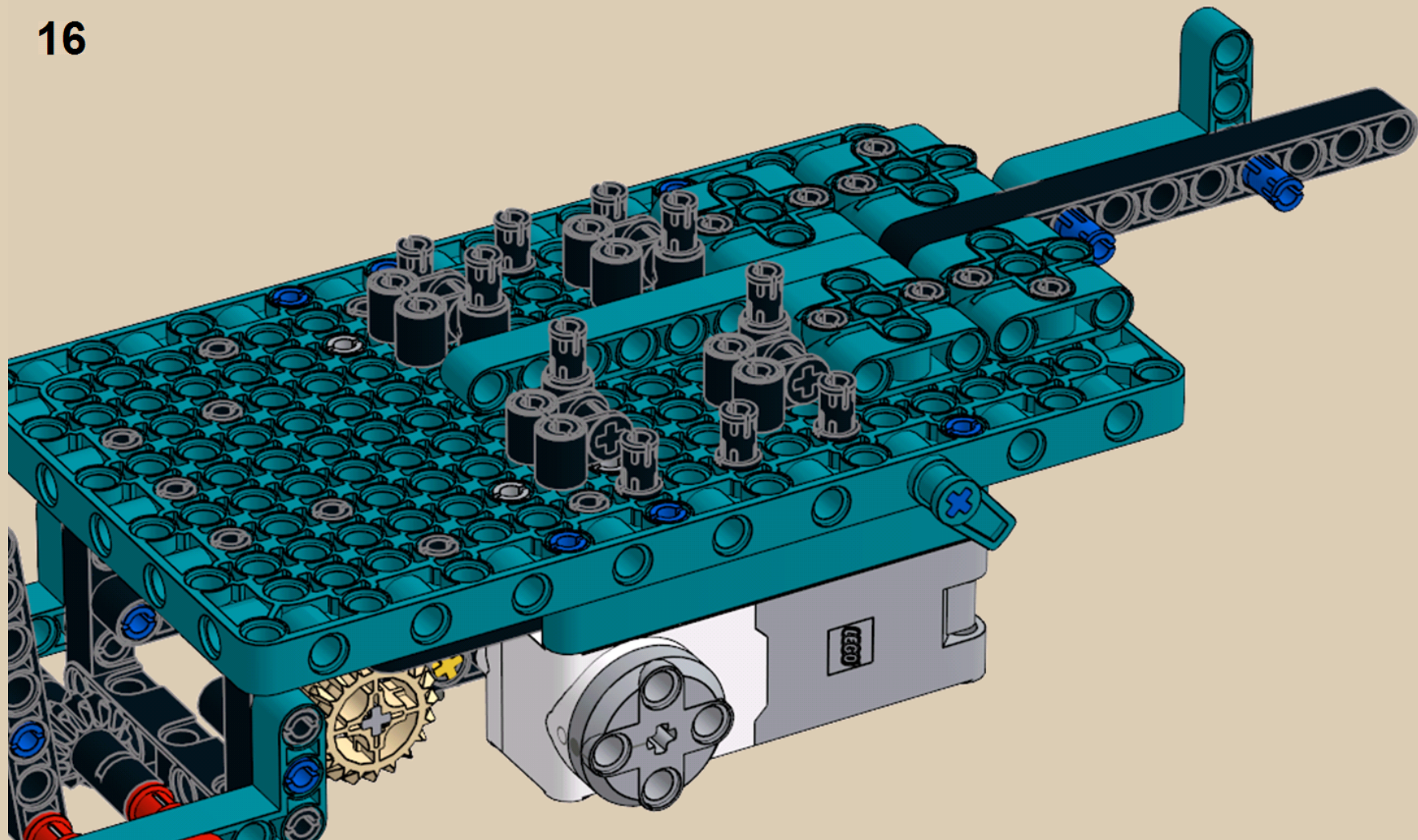



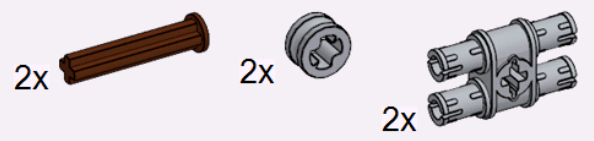

17

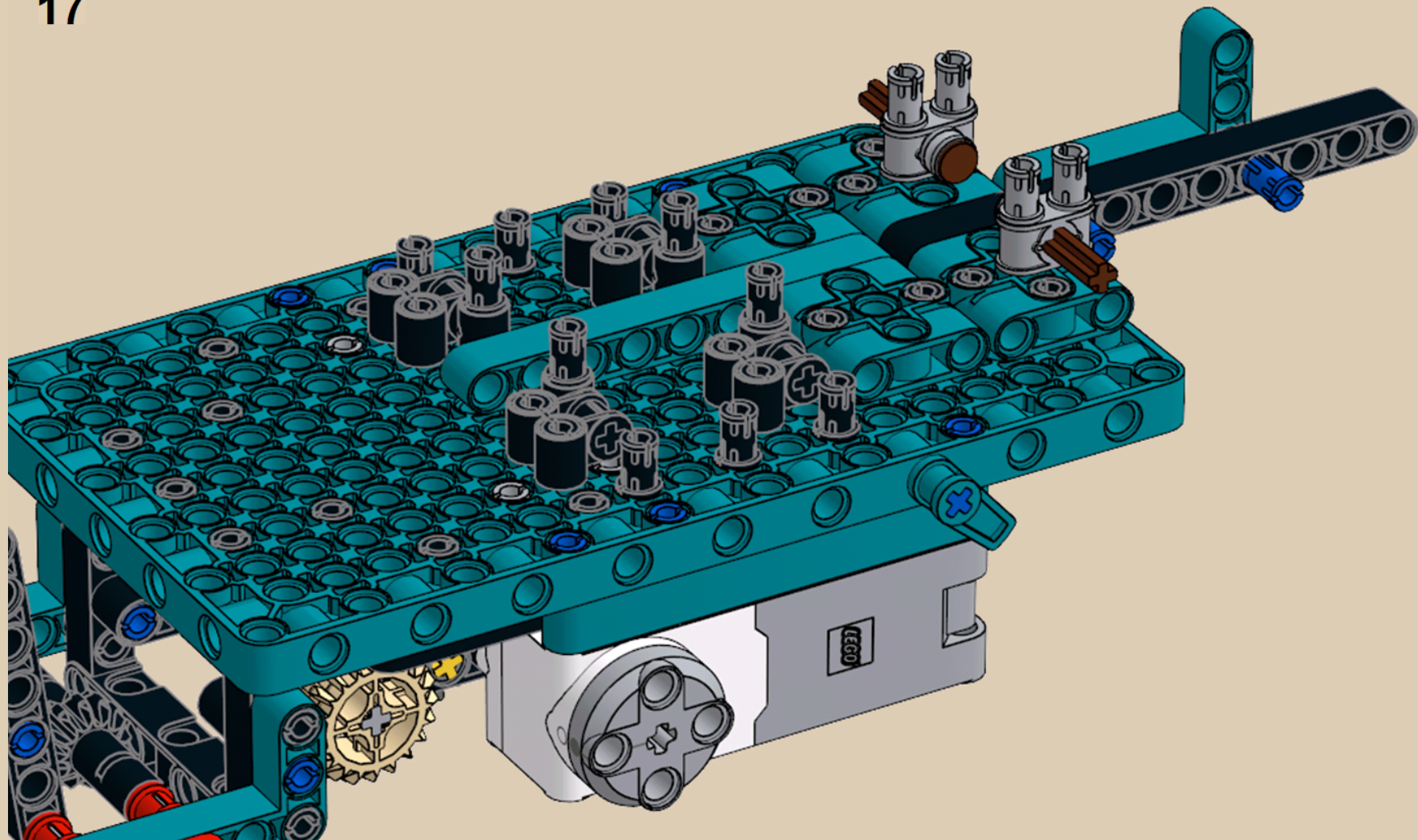

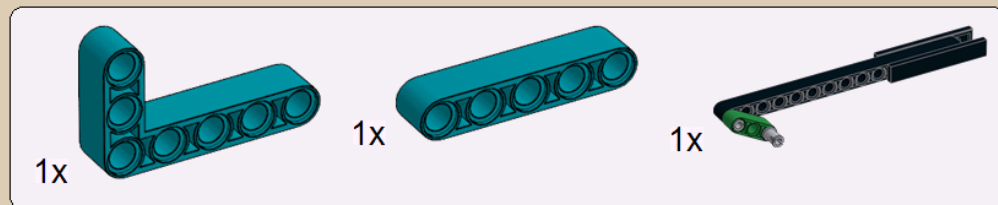

18

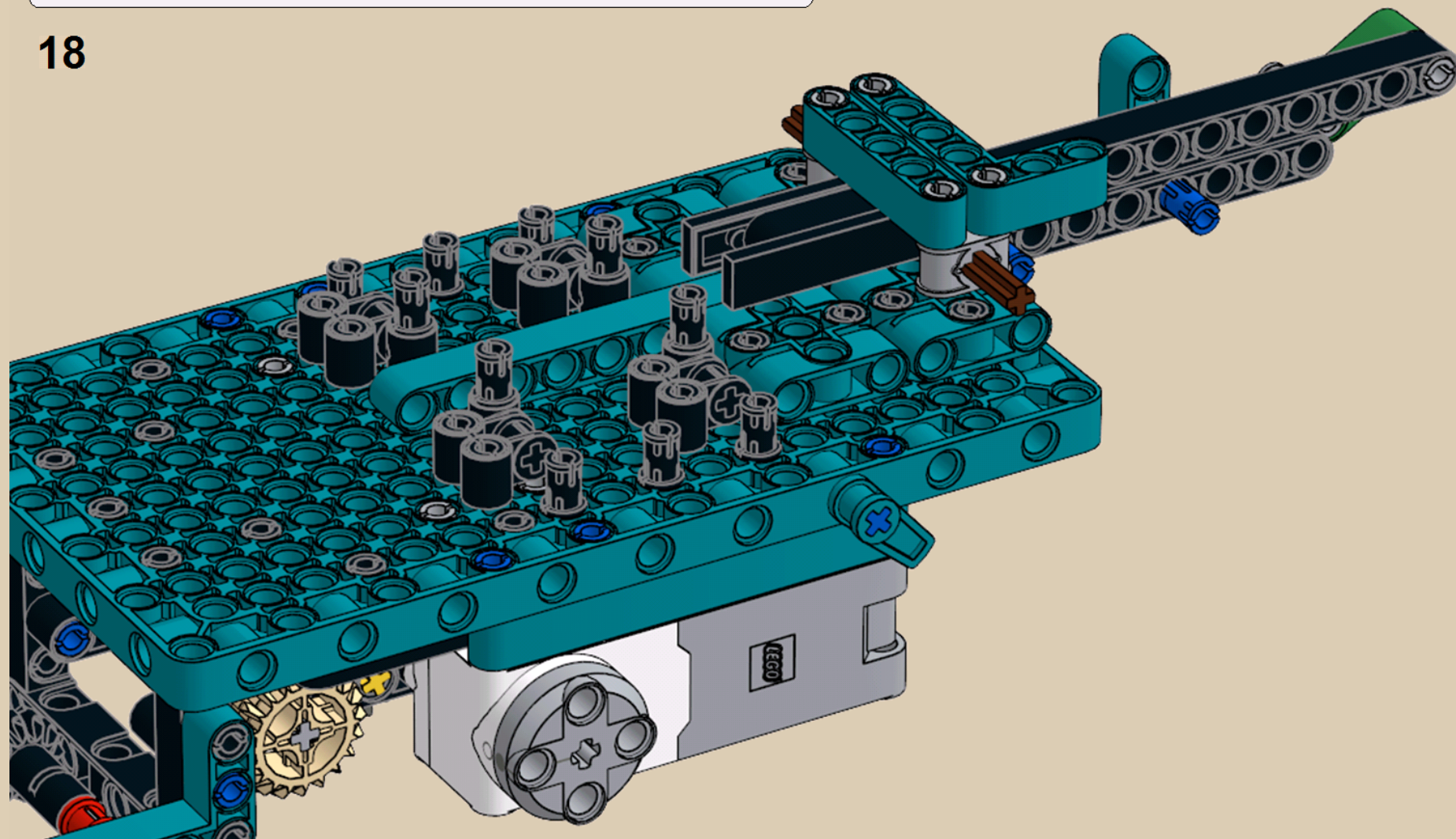



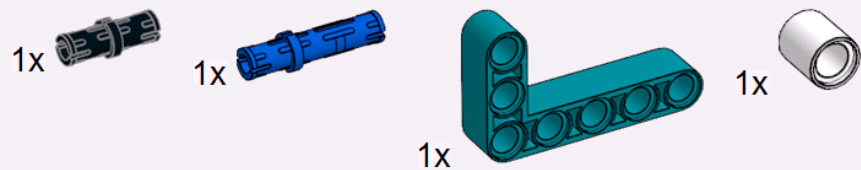



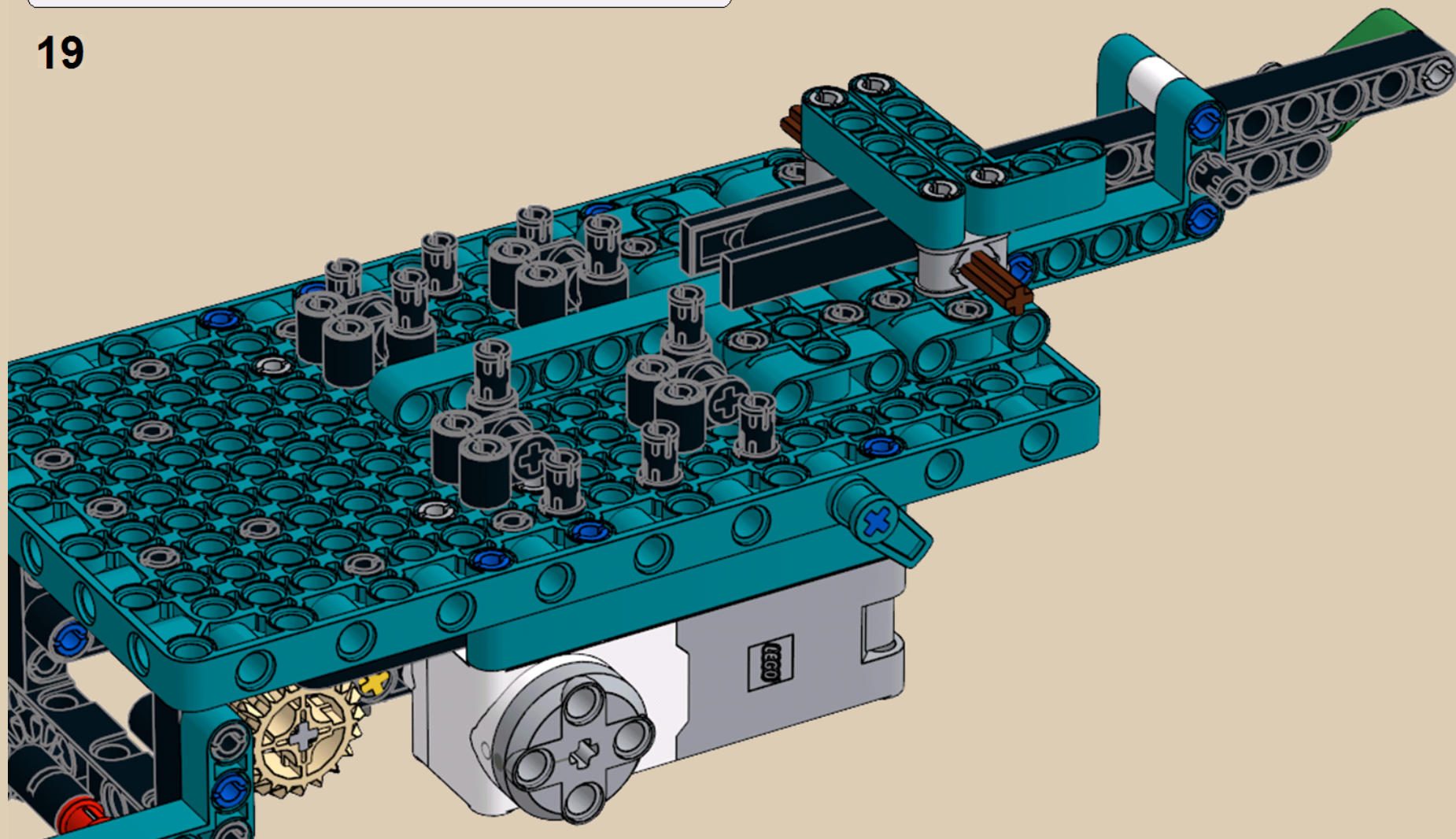

19



1x  1x  1x  1x 

20

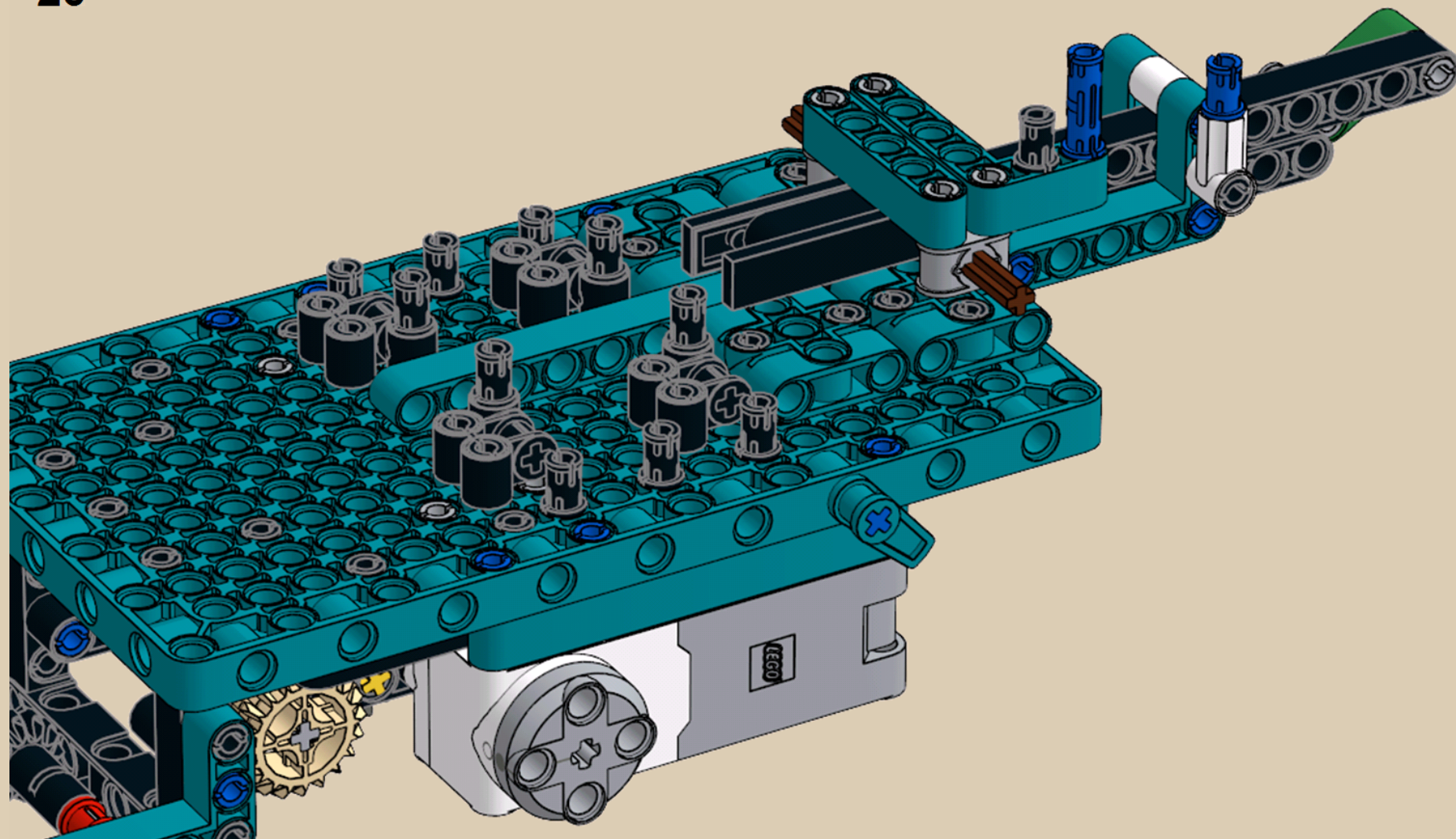



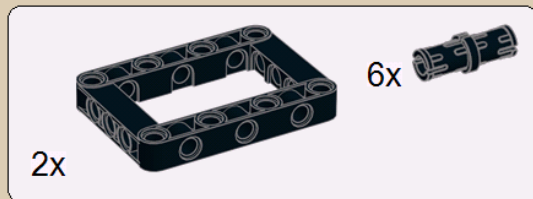

21

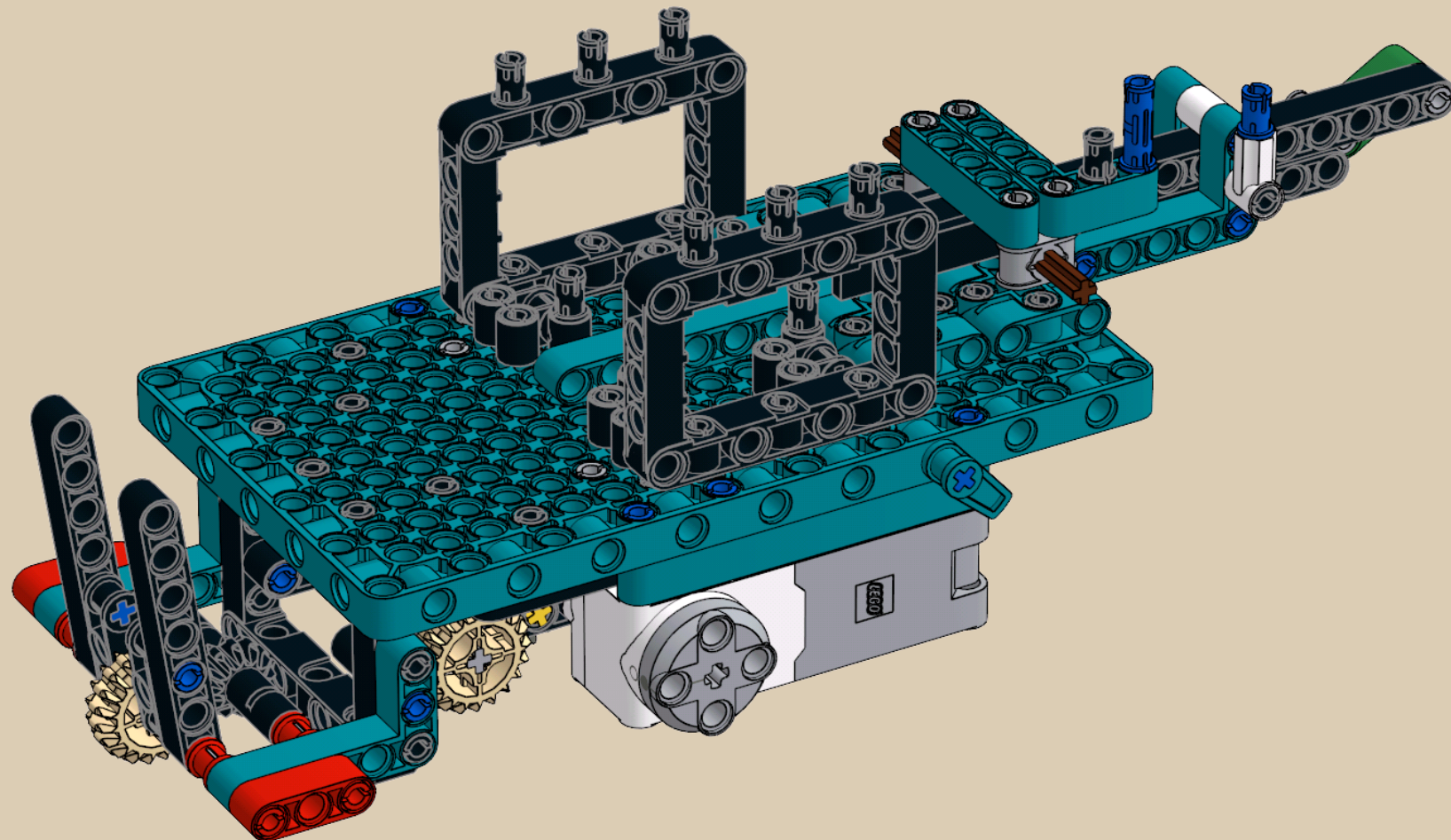

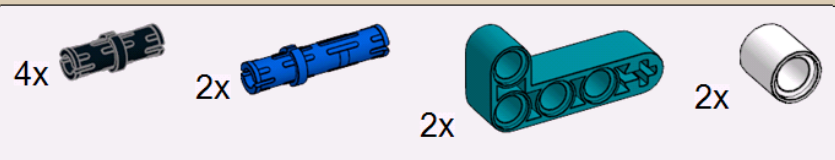

22

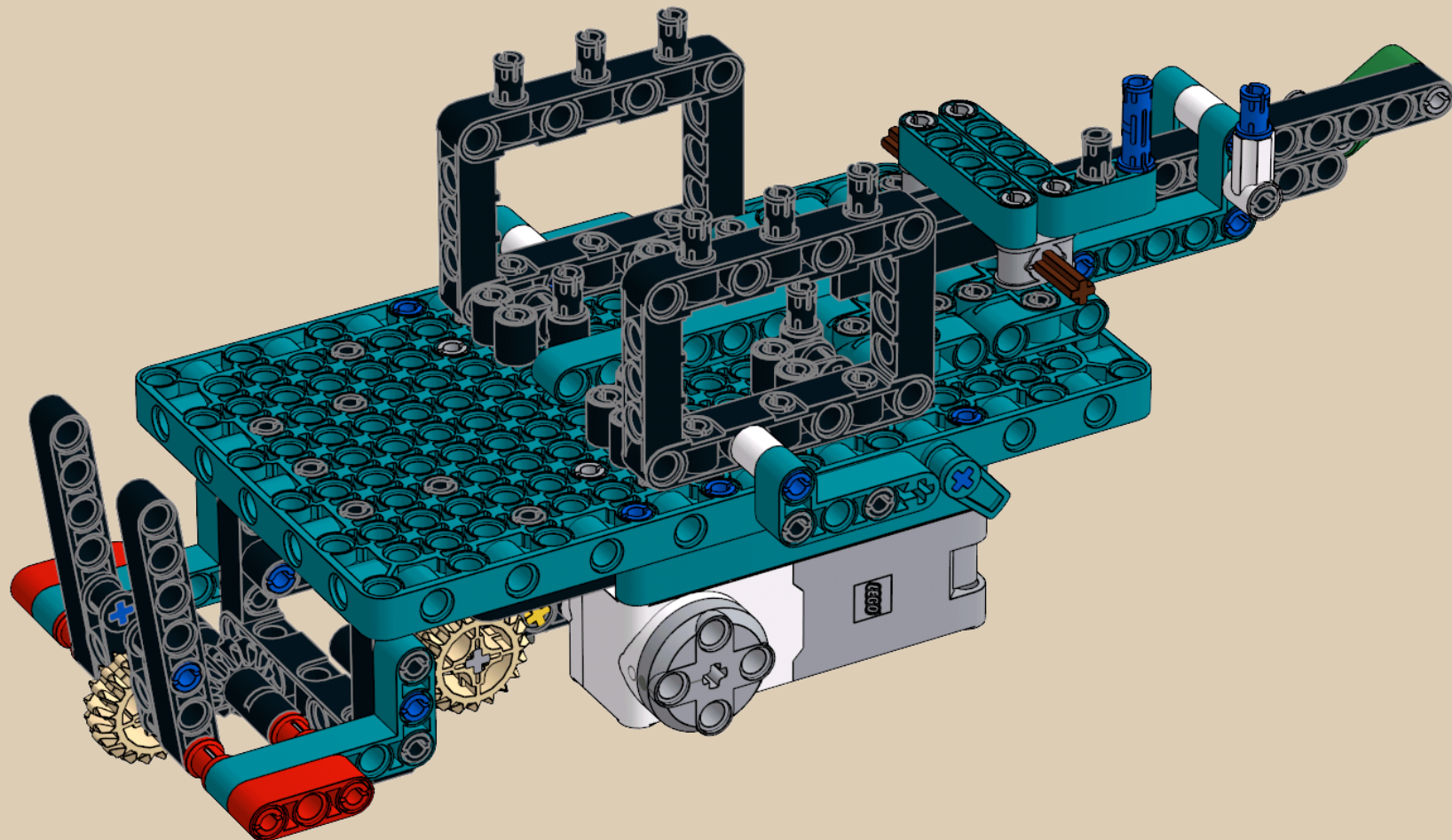

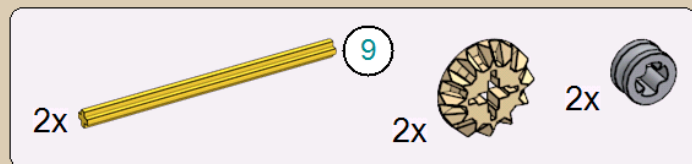

23

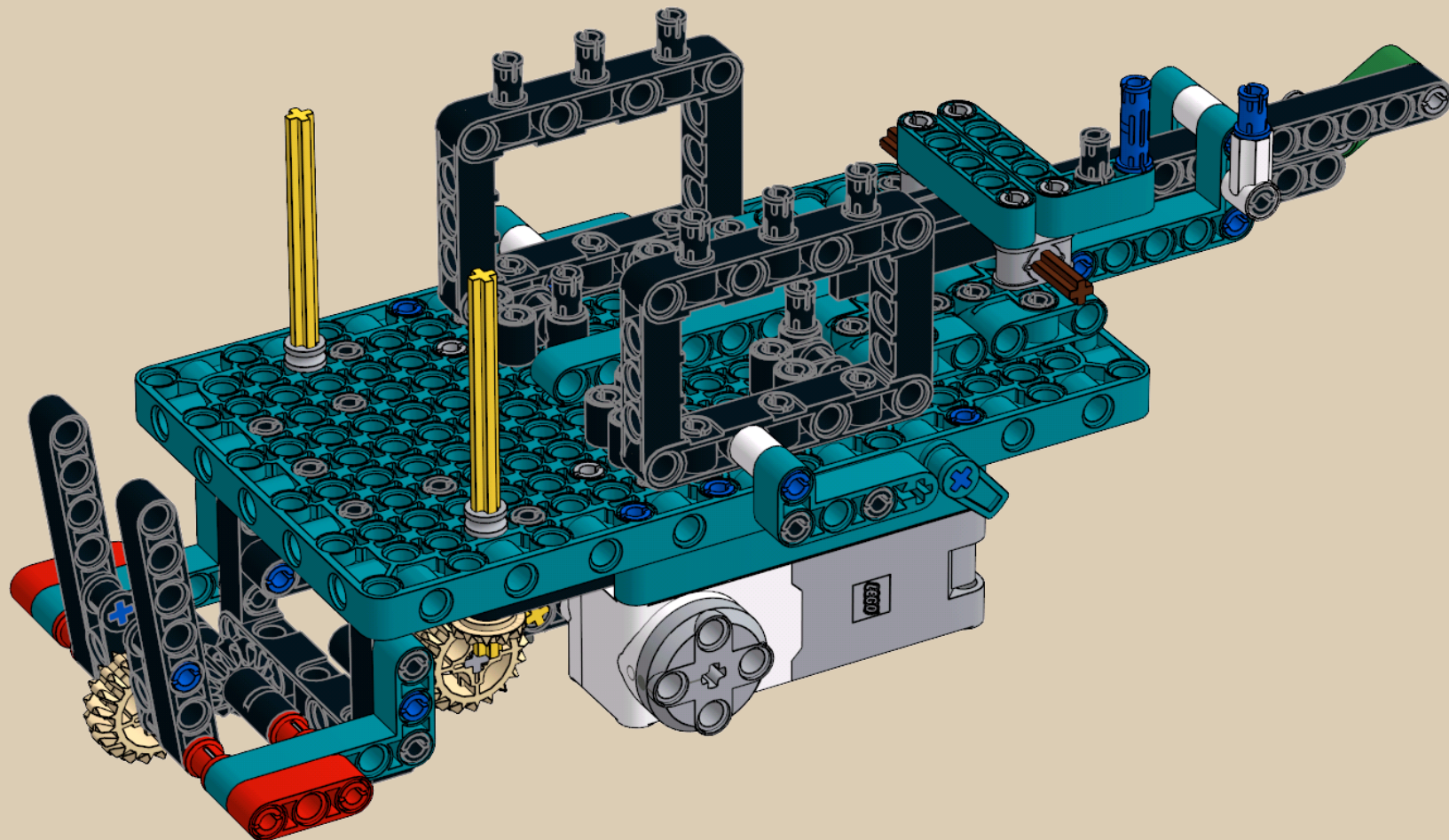



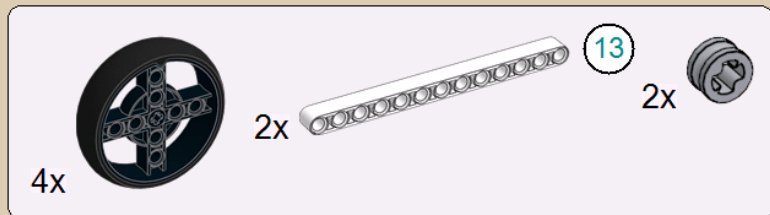

24

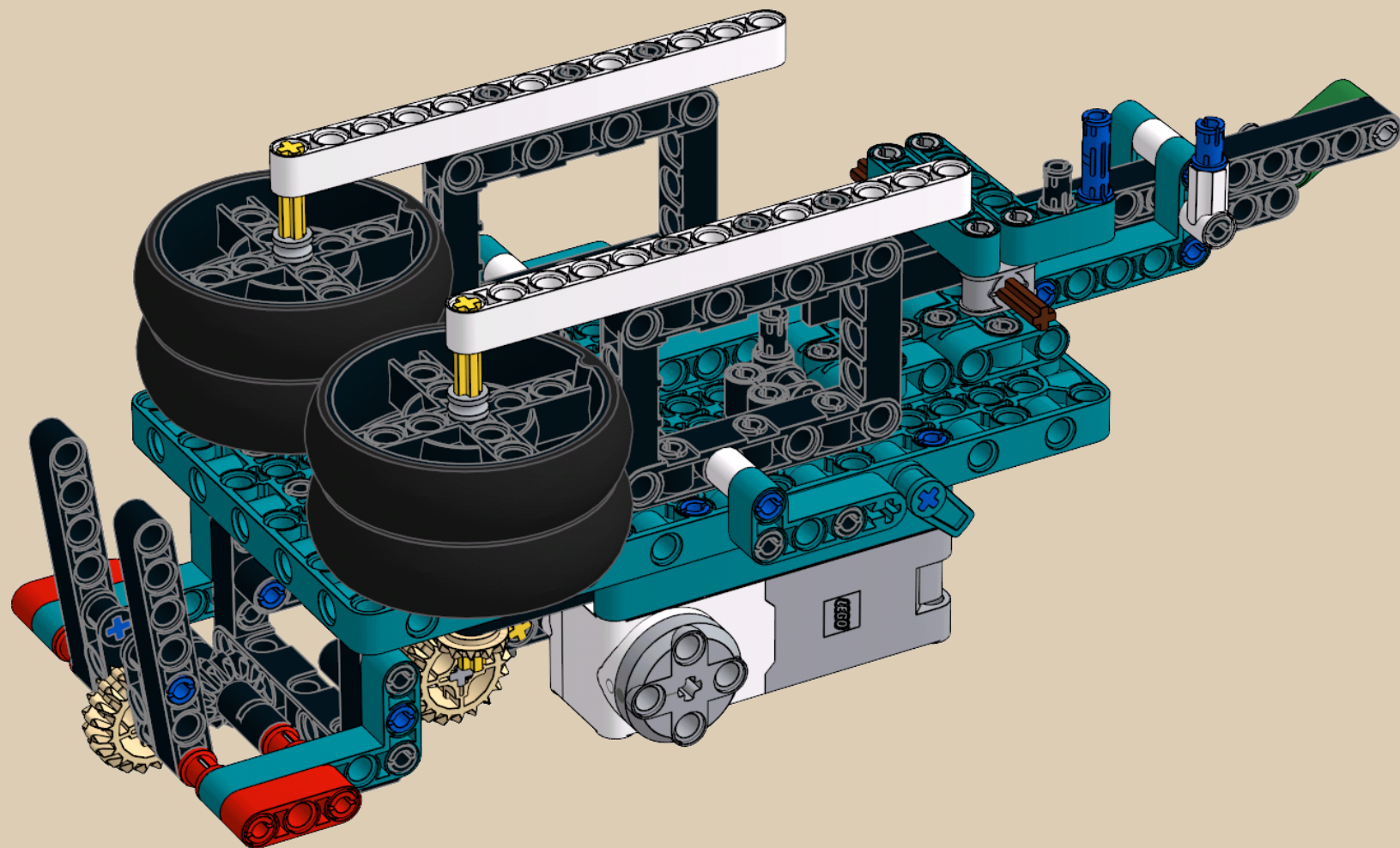



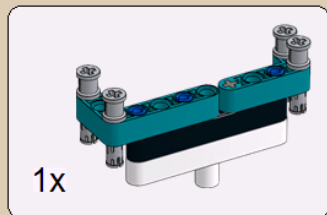

25

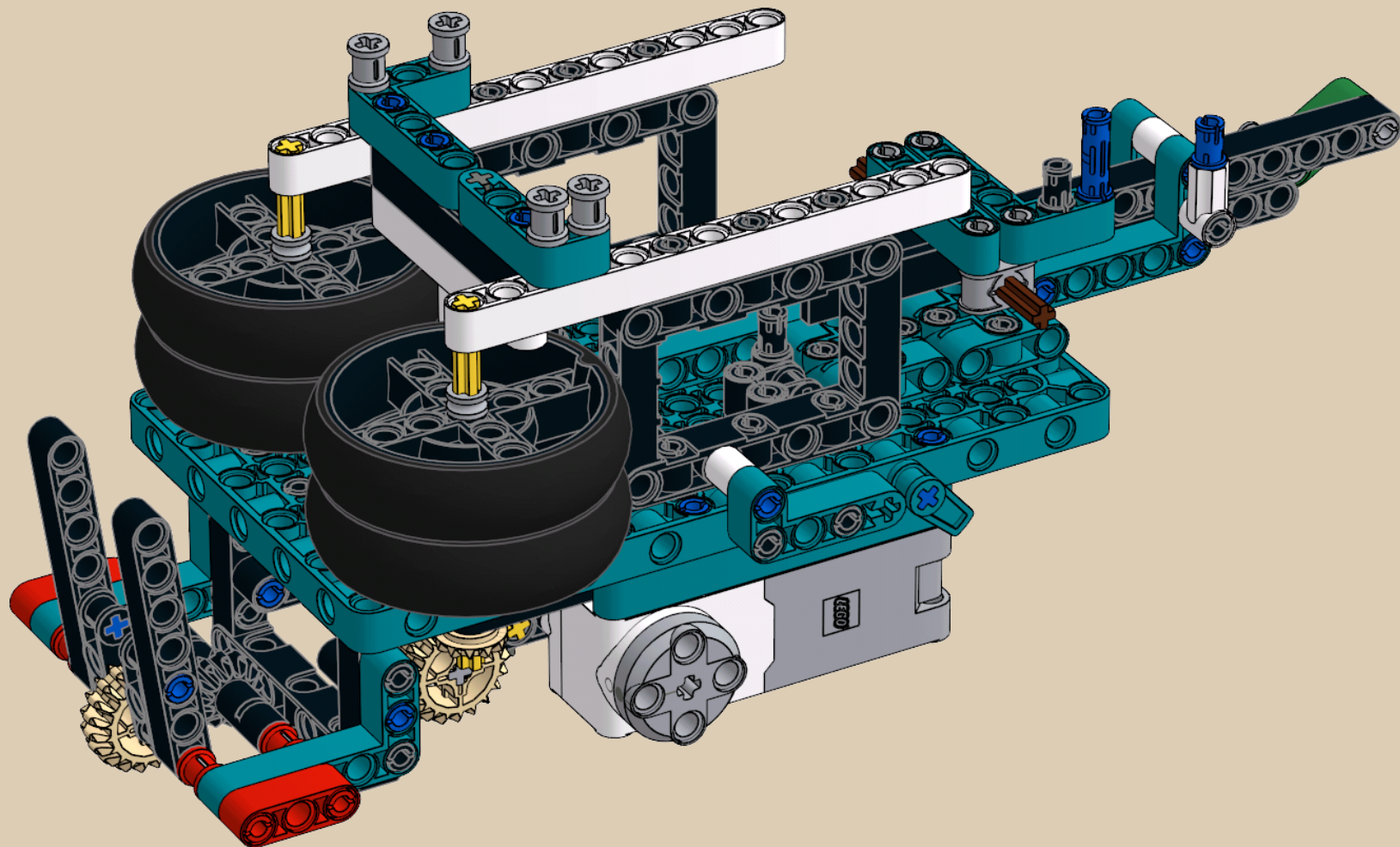

1x

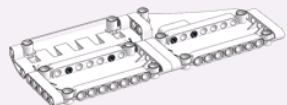

1x

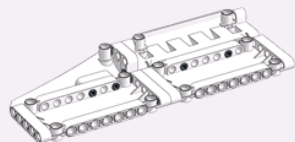

26

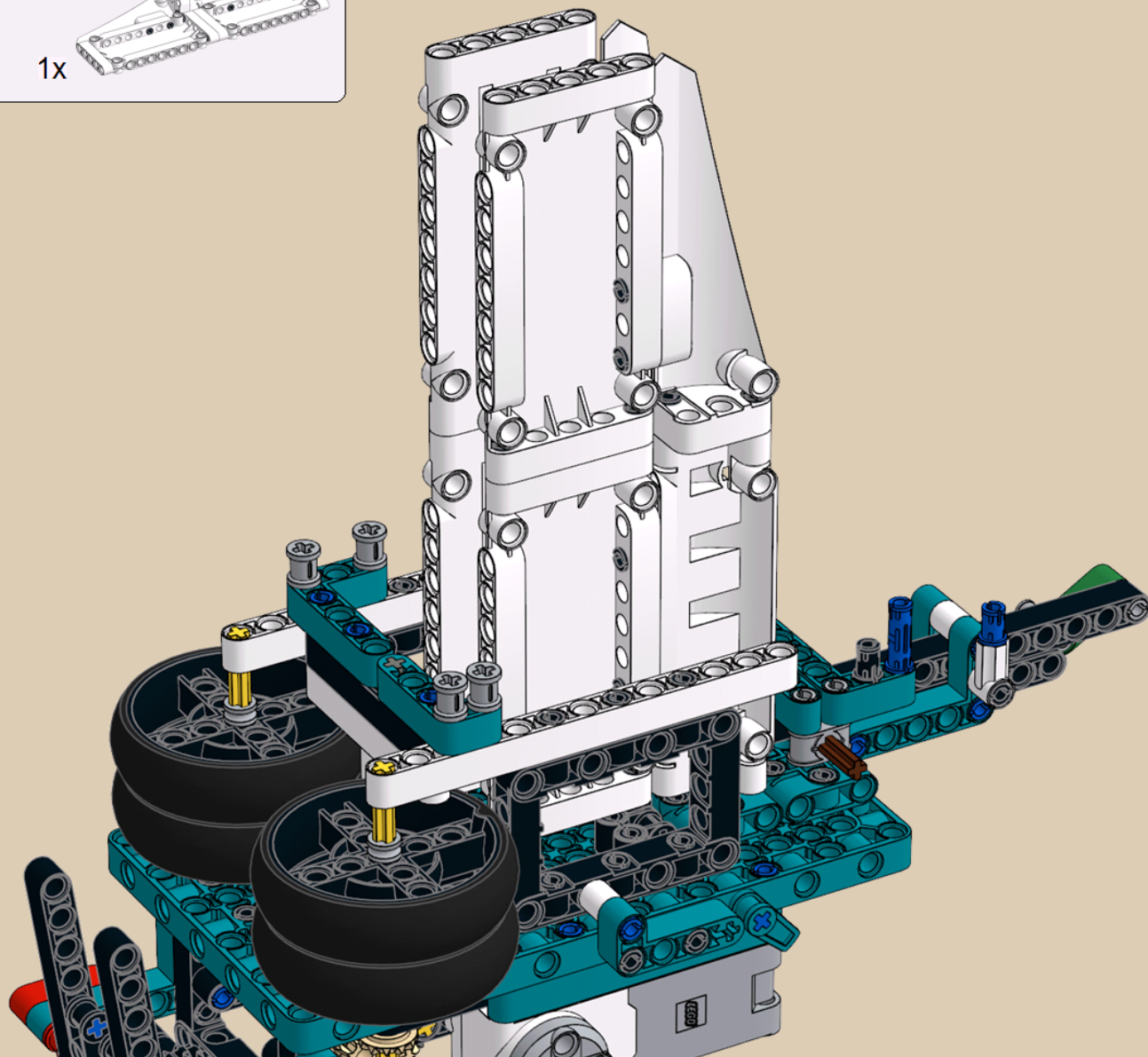

2x



4x



2x

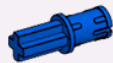

27

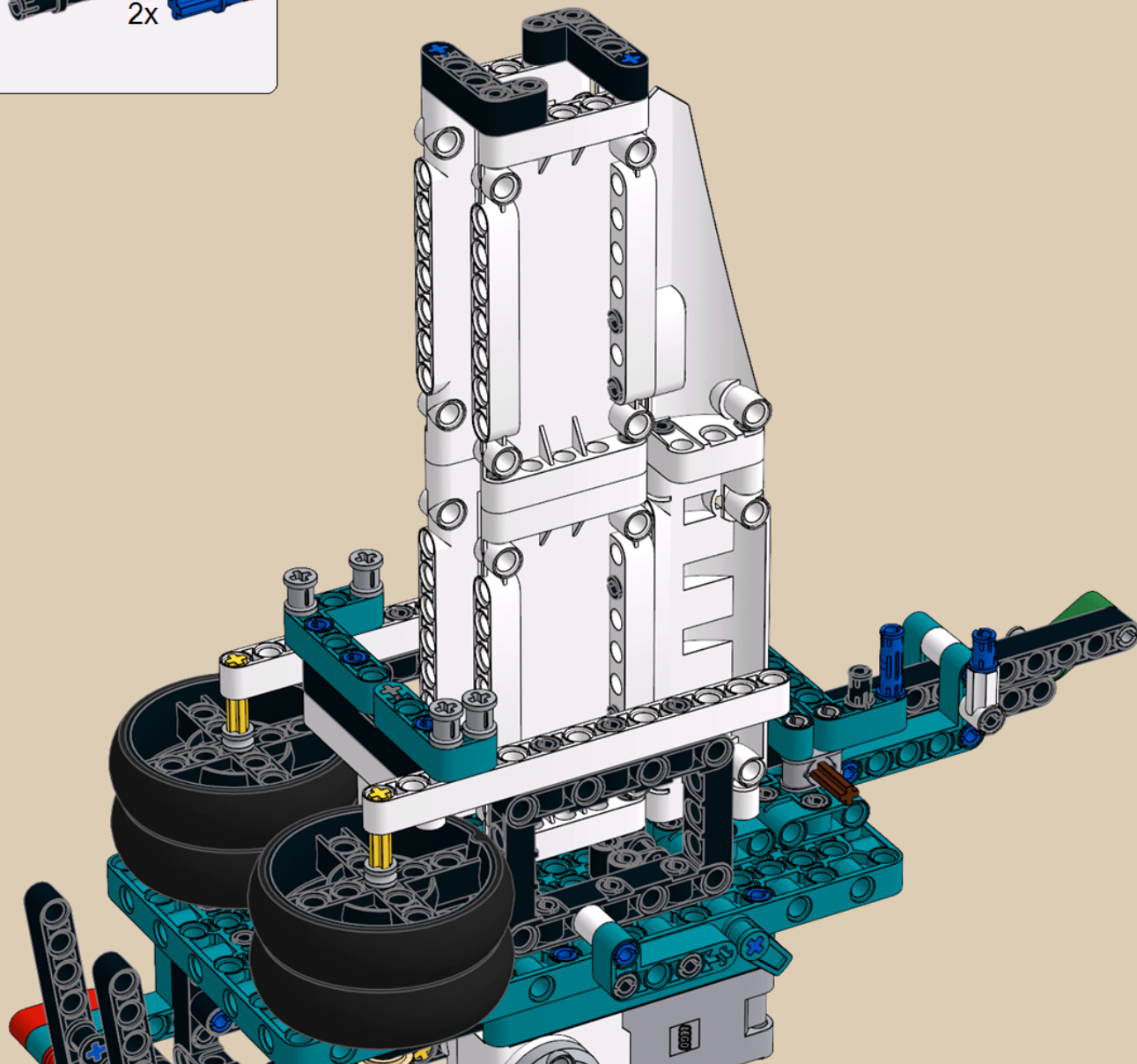



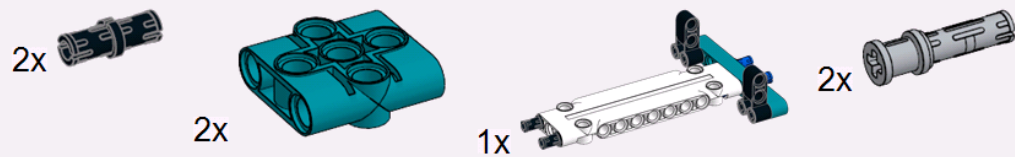

28

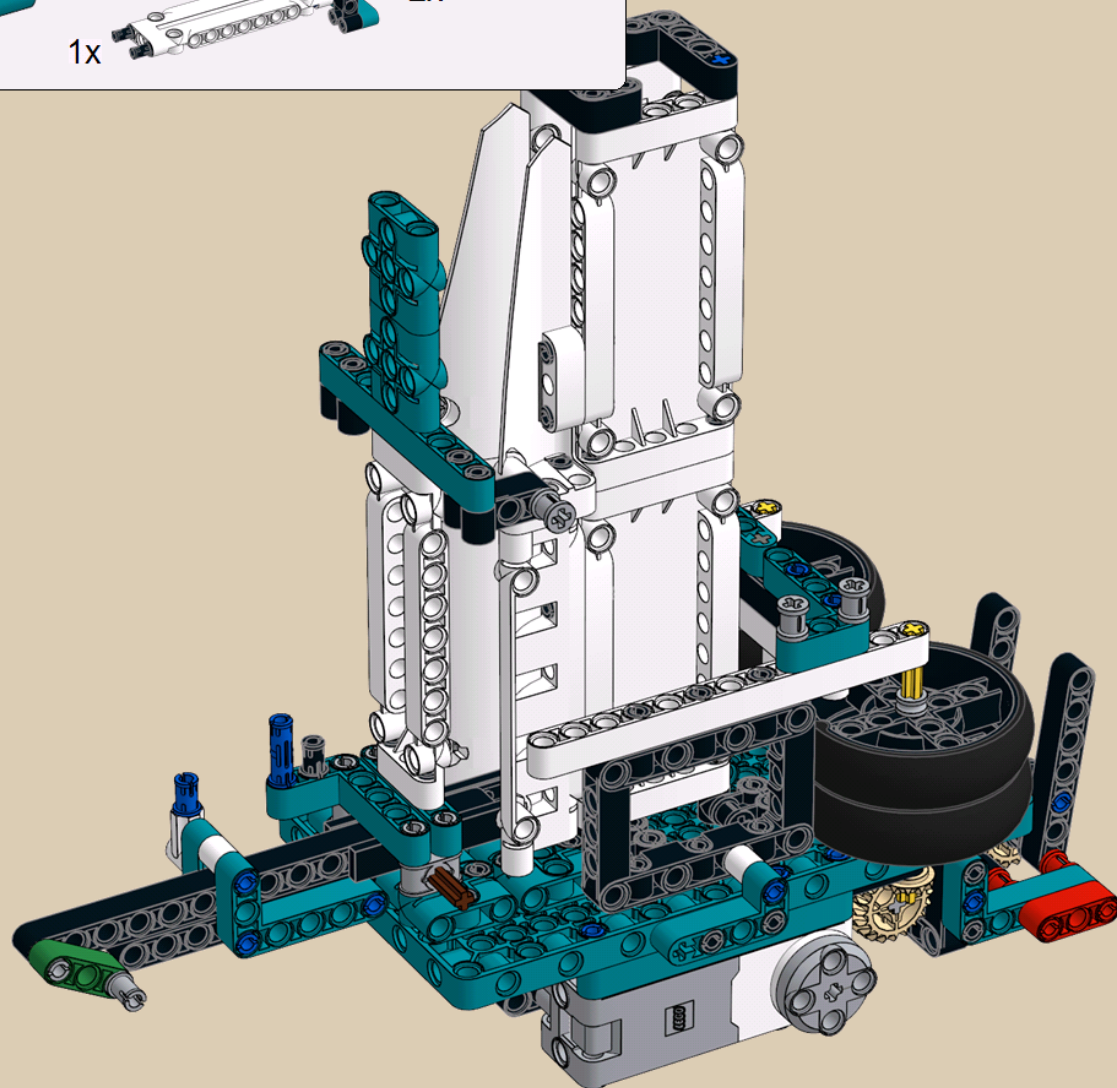



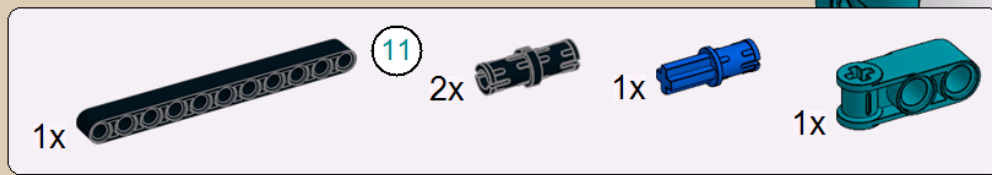

29

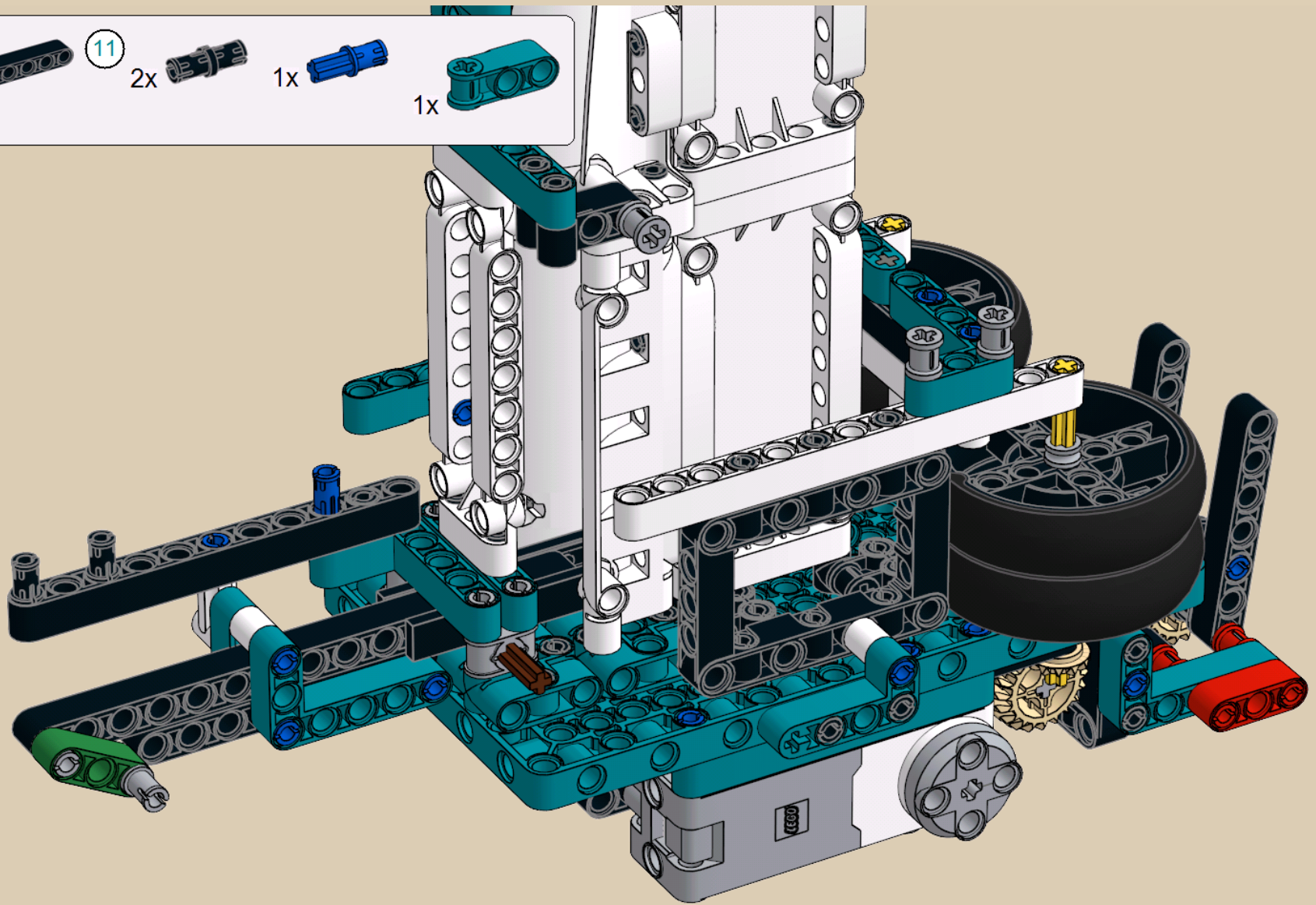

7x

1x

30

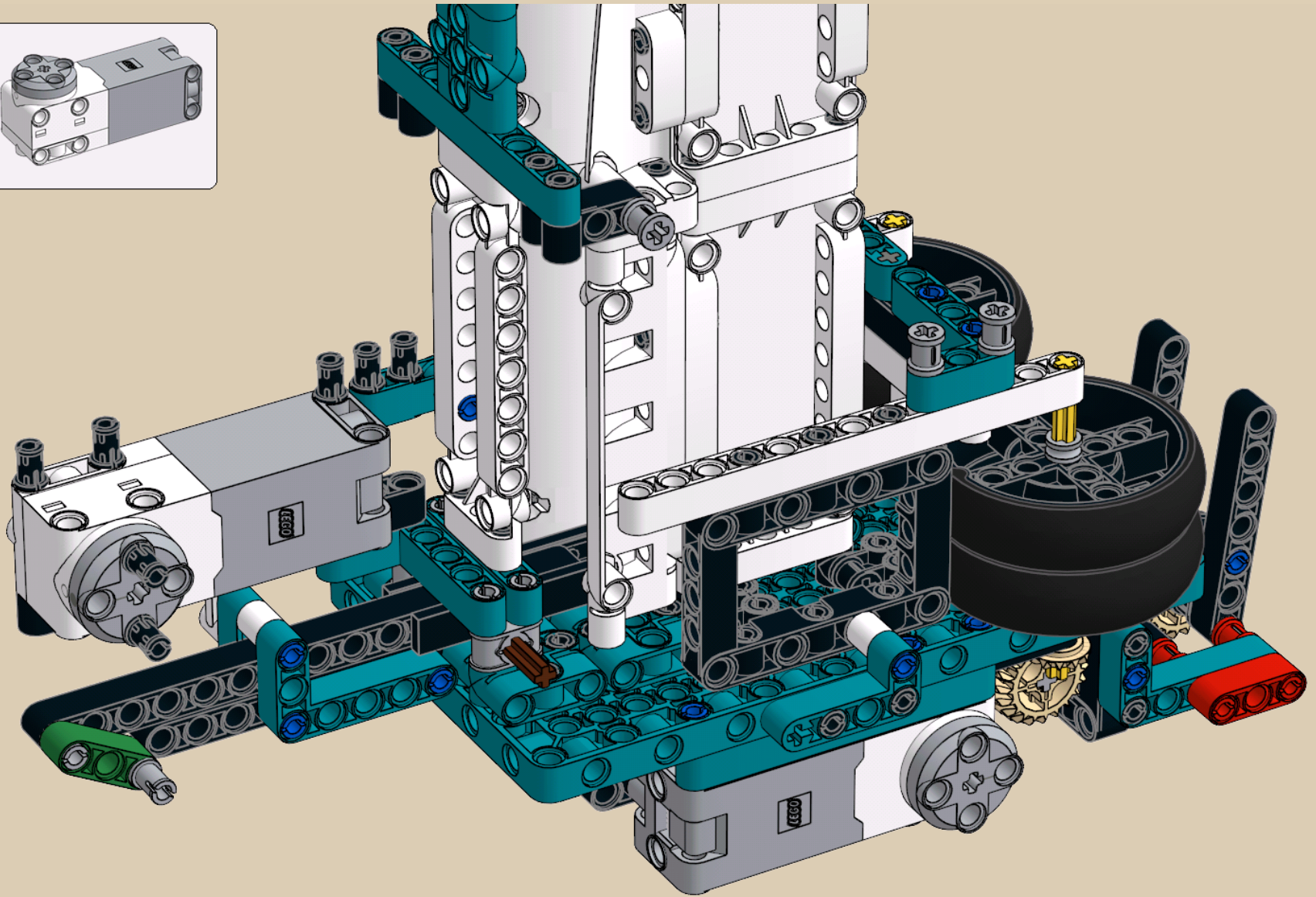



1x

7

1x

11

31

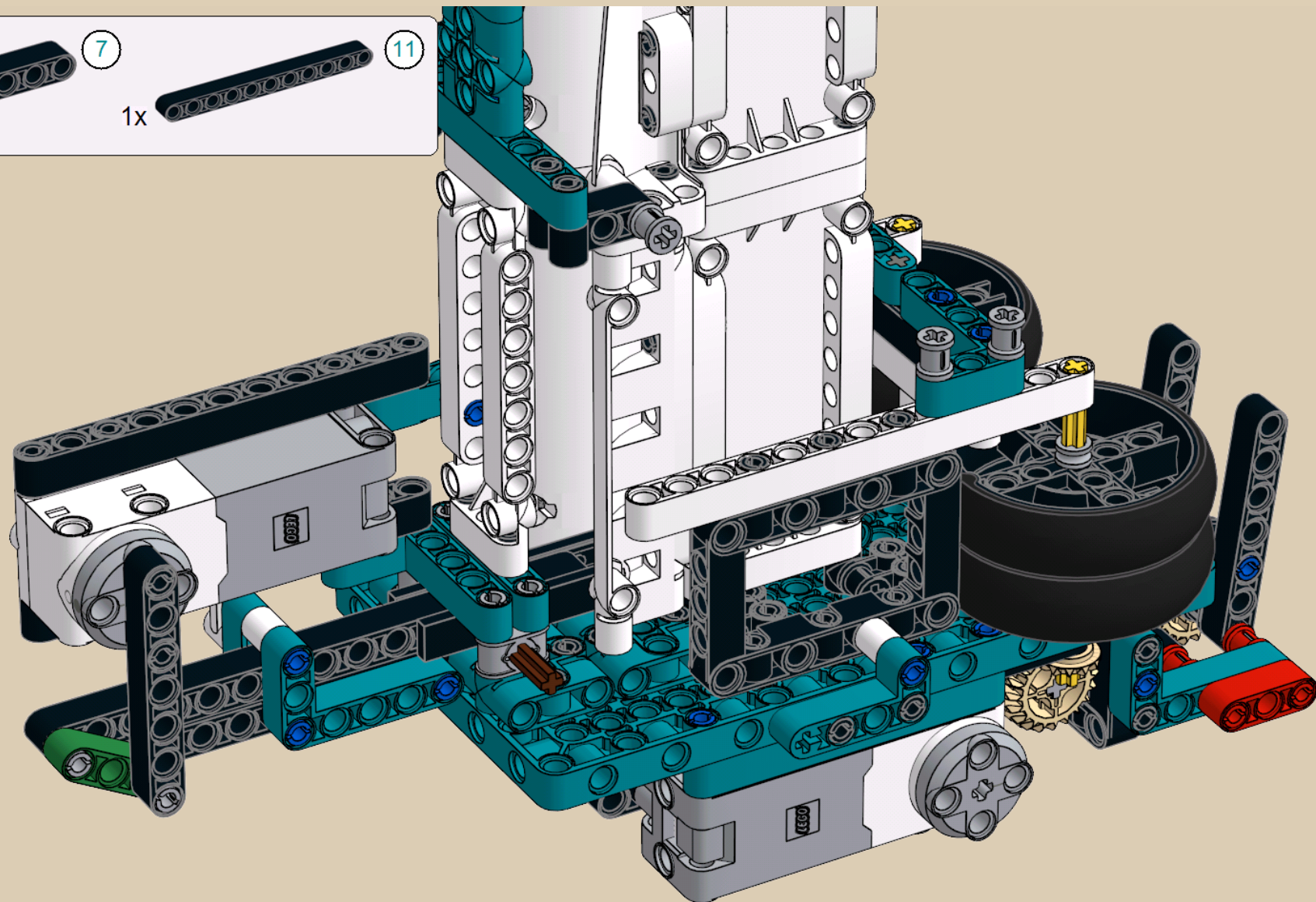



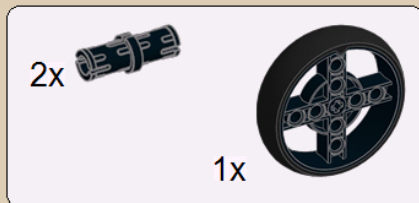
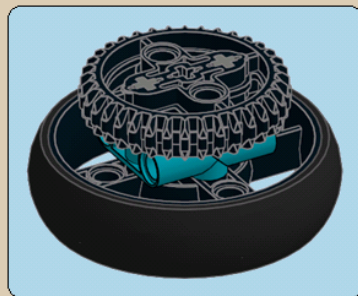

1

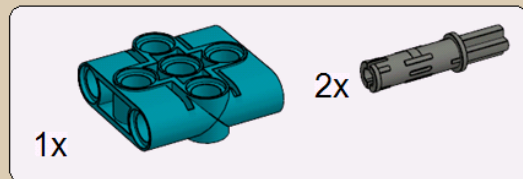
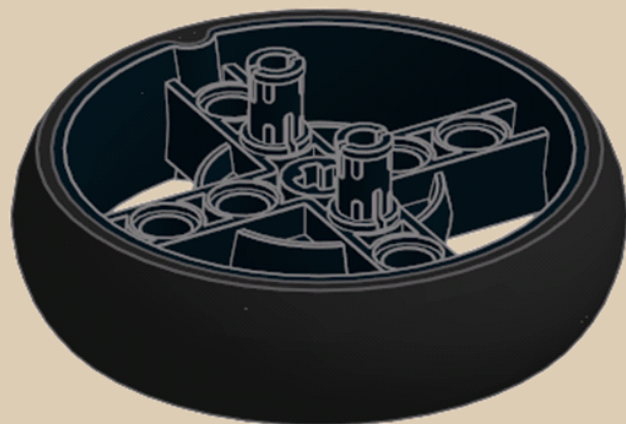

2

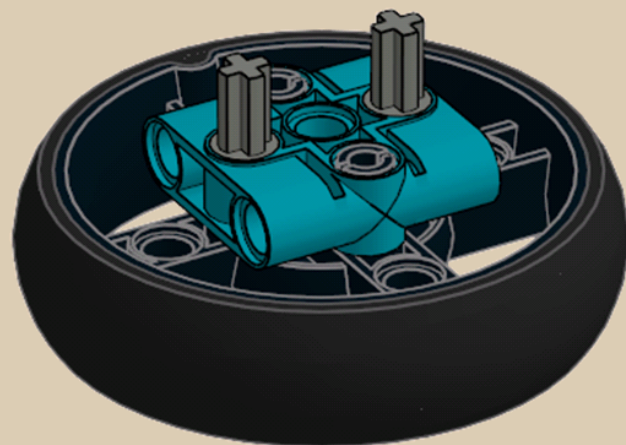



3

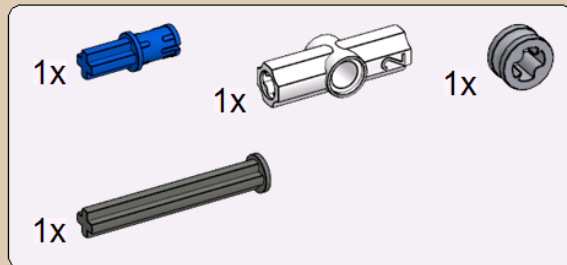
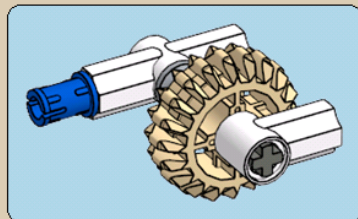
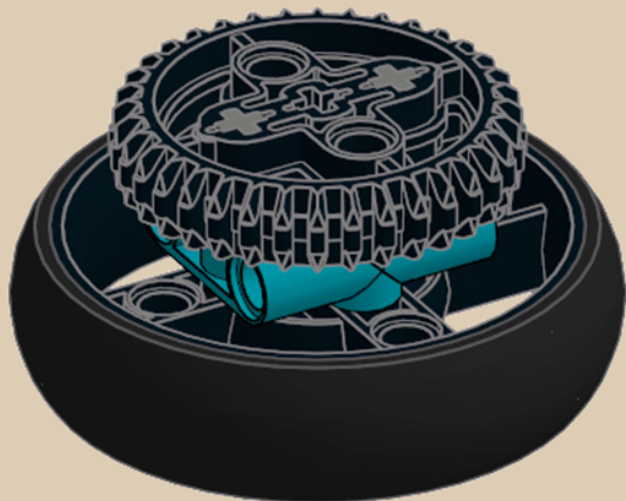

1

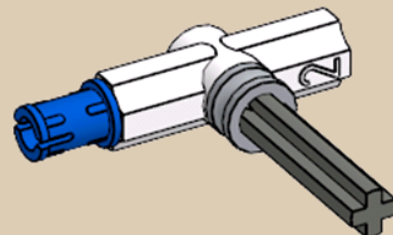

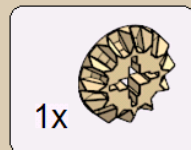

2

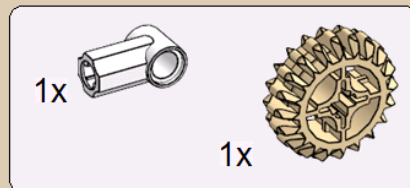
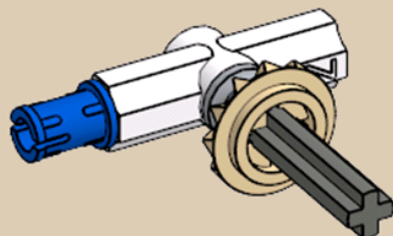

3

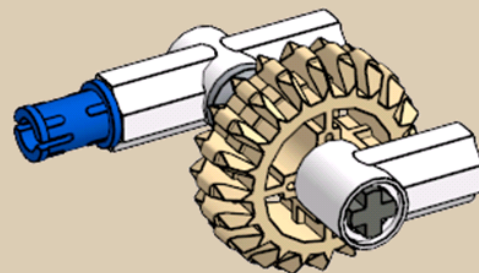



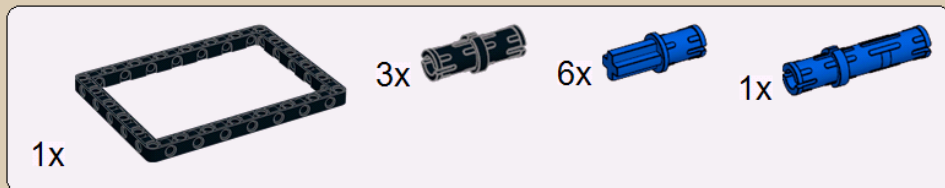
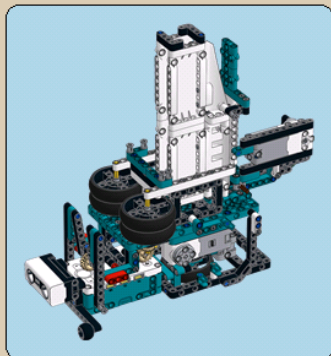

1

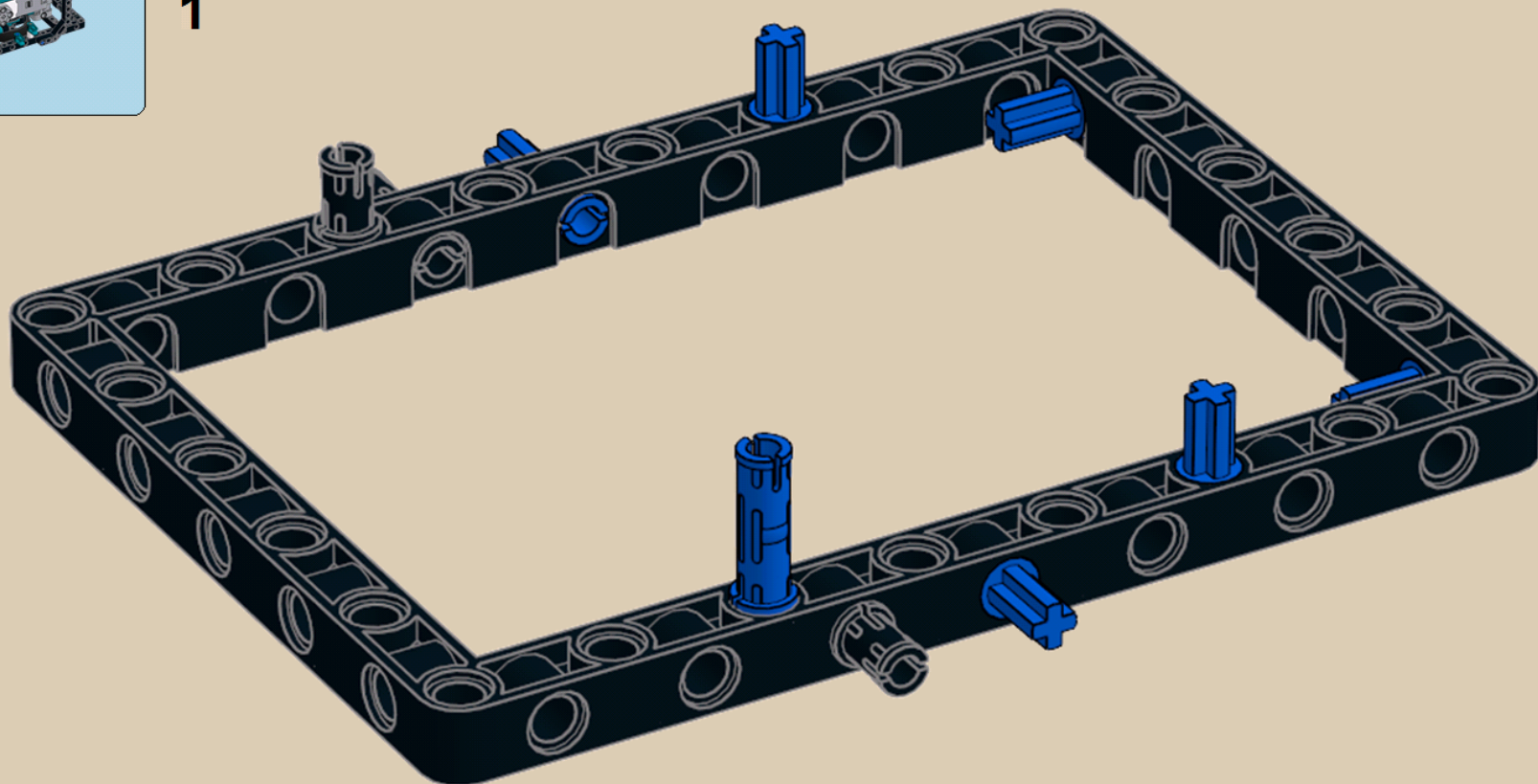

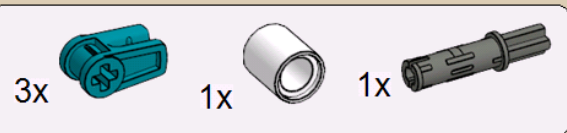

2

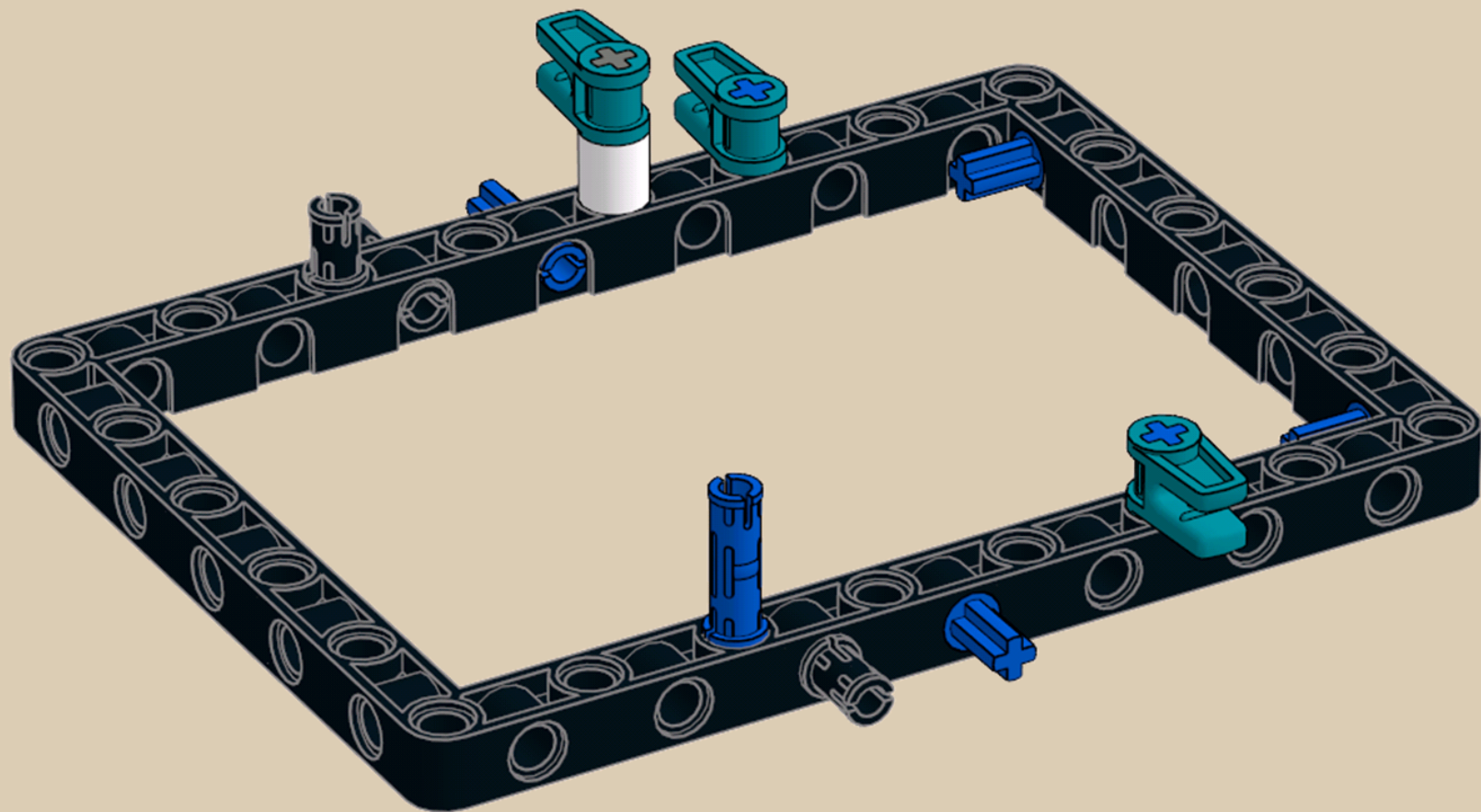





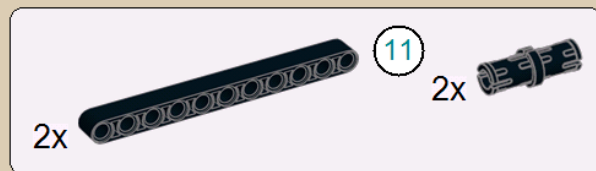

4

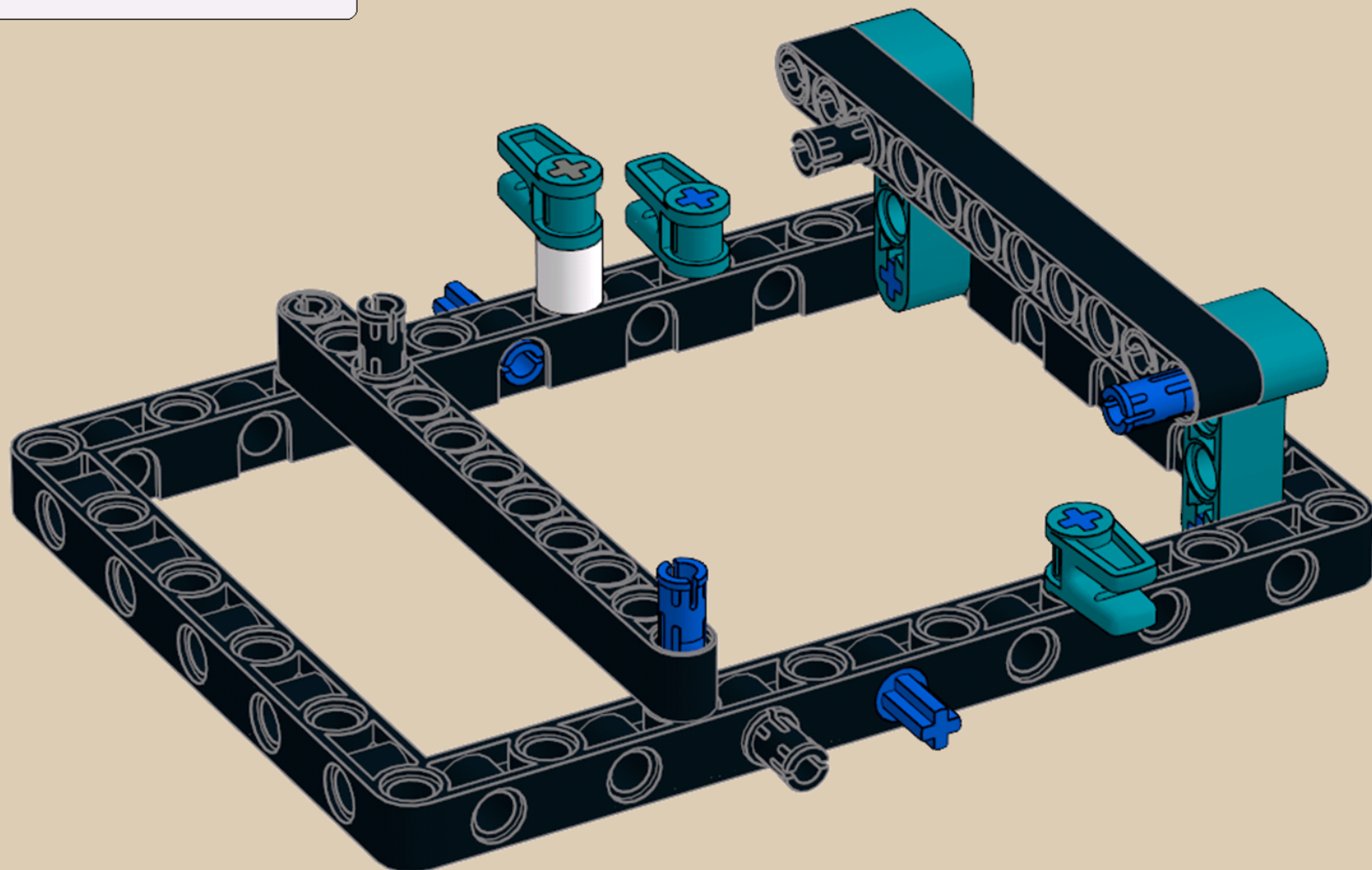



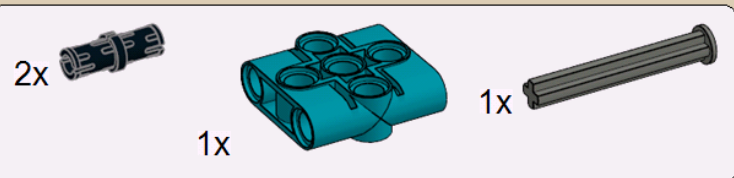

6

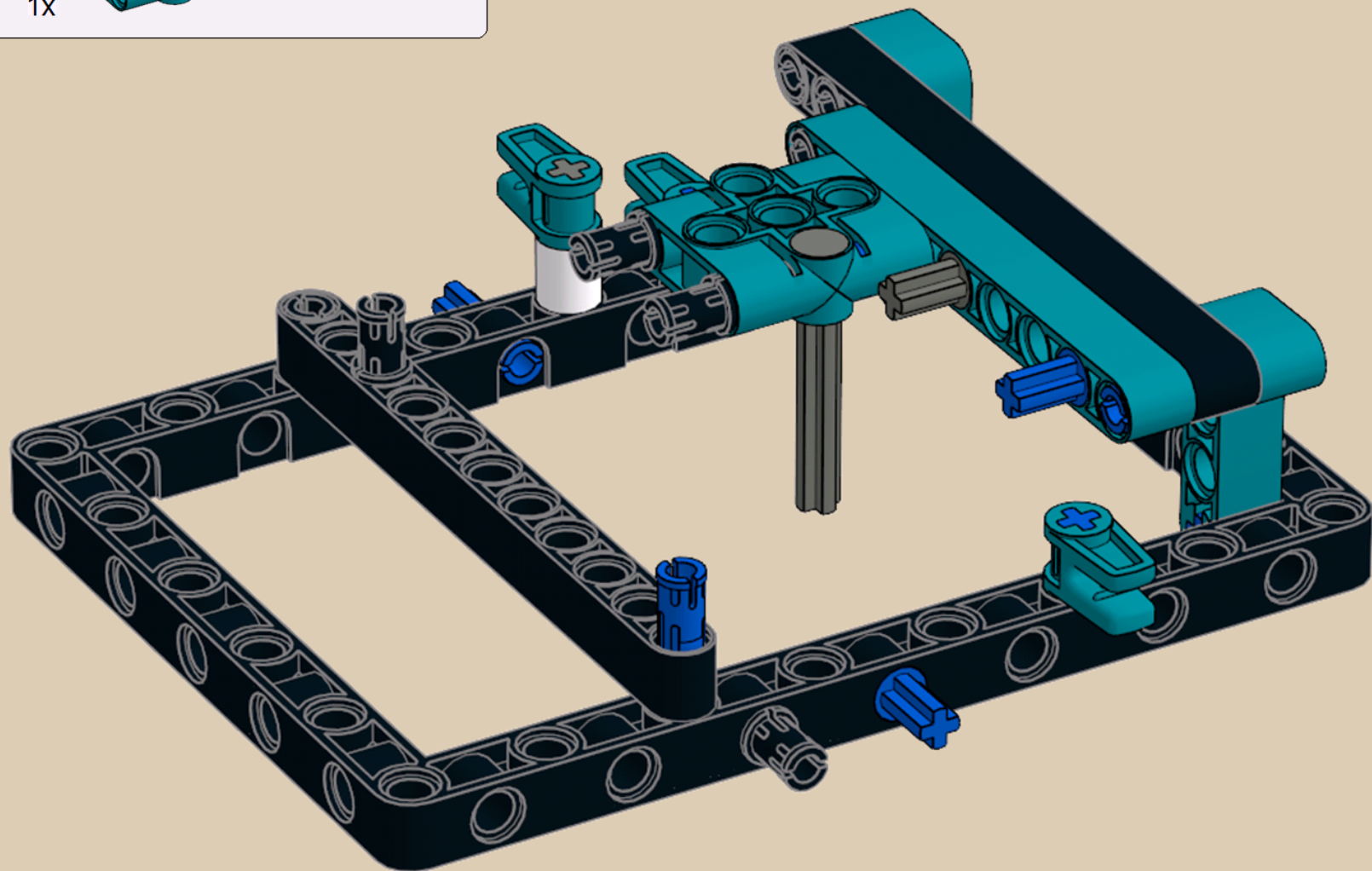





7

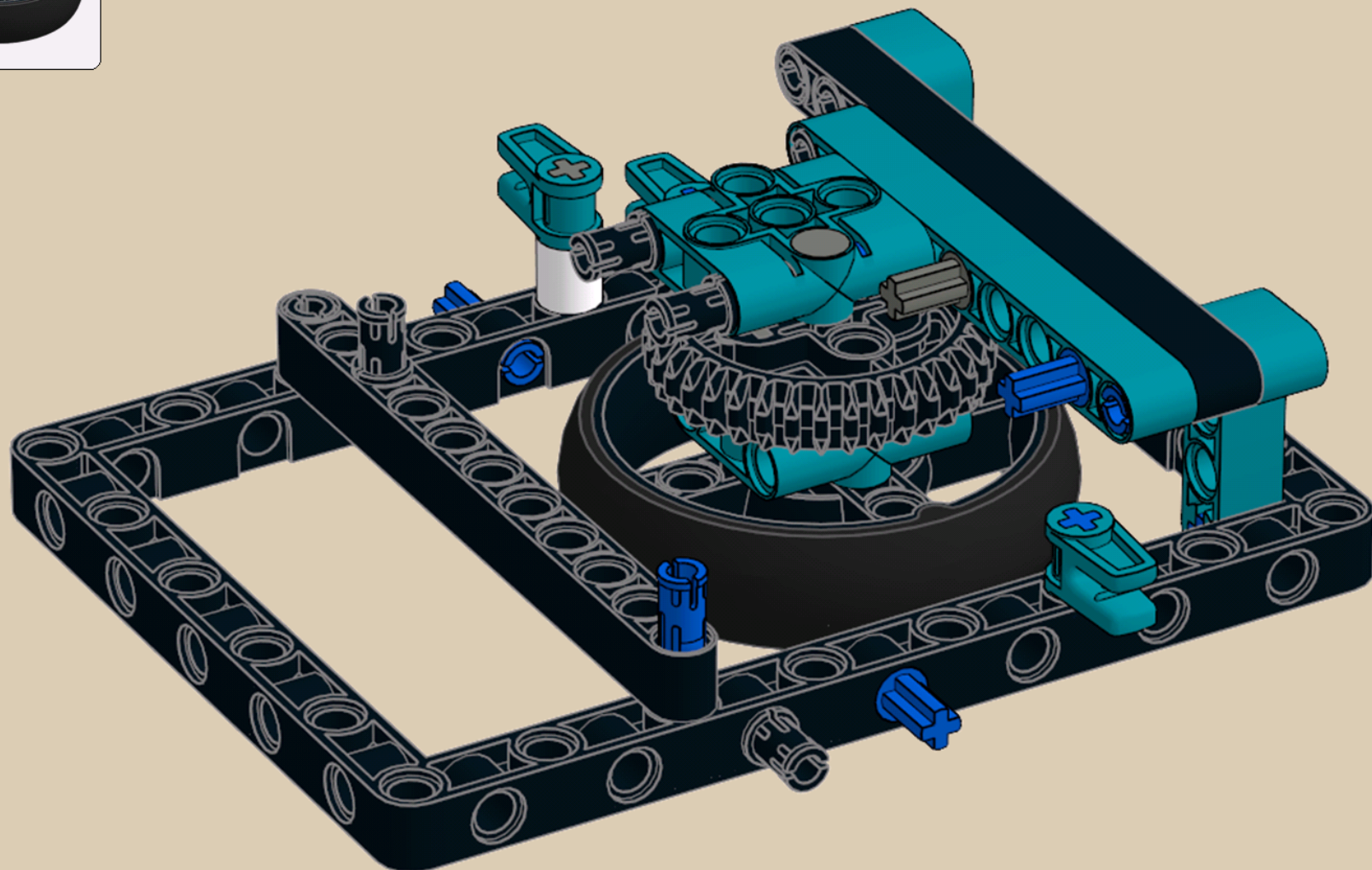

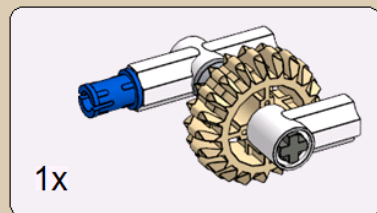

8

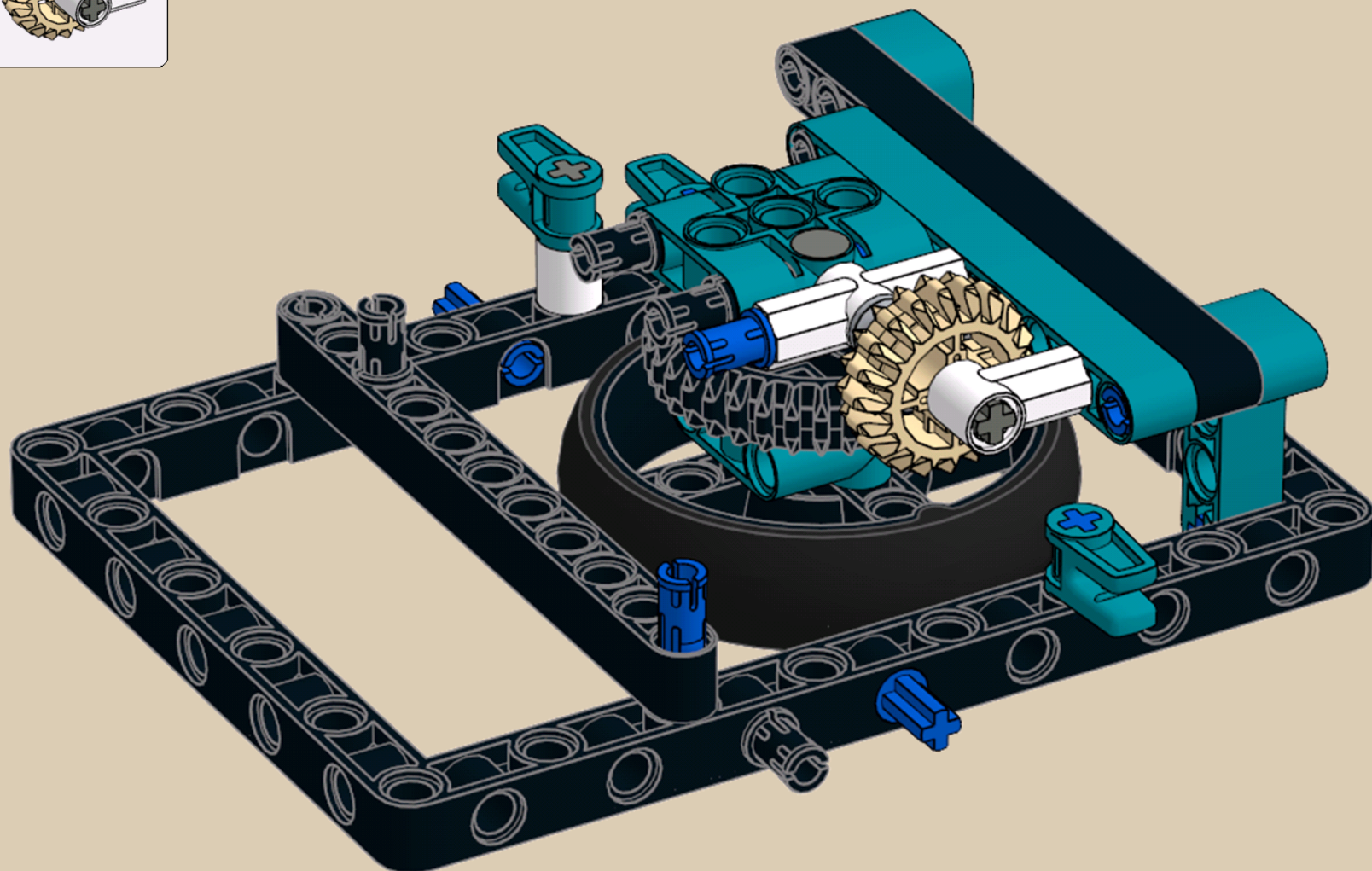

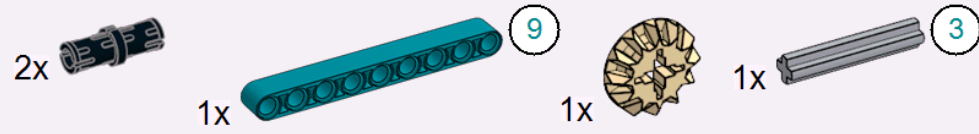

9

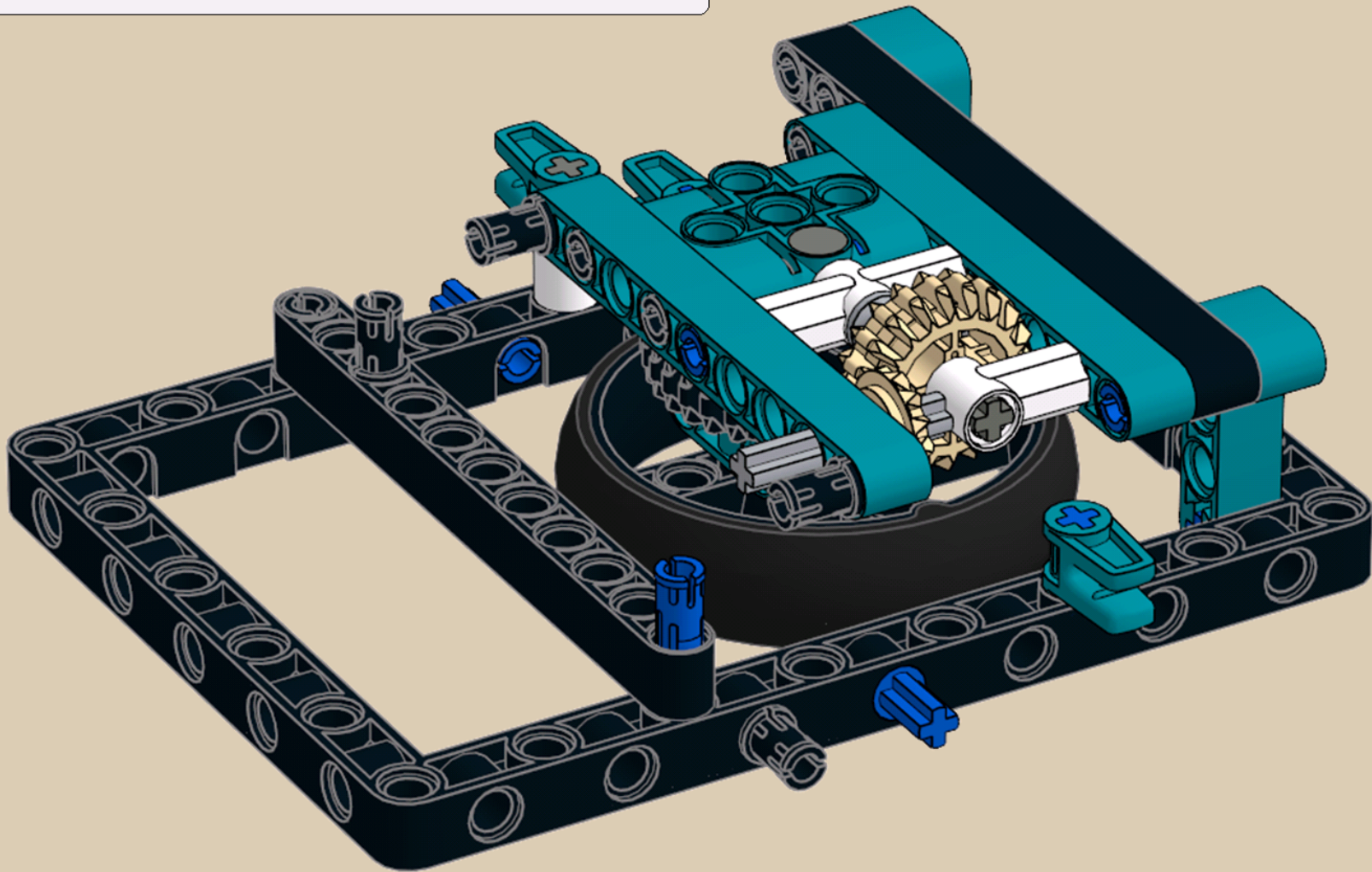





10



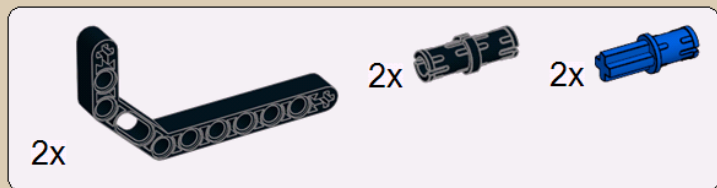

11

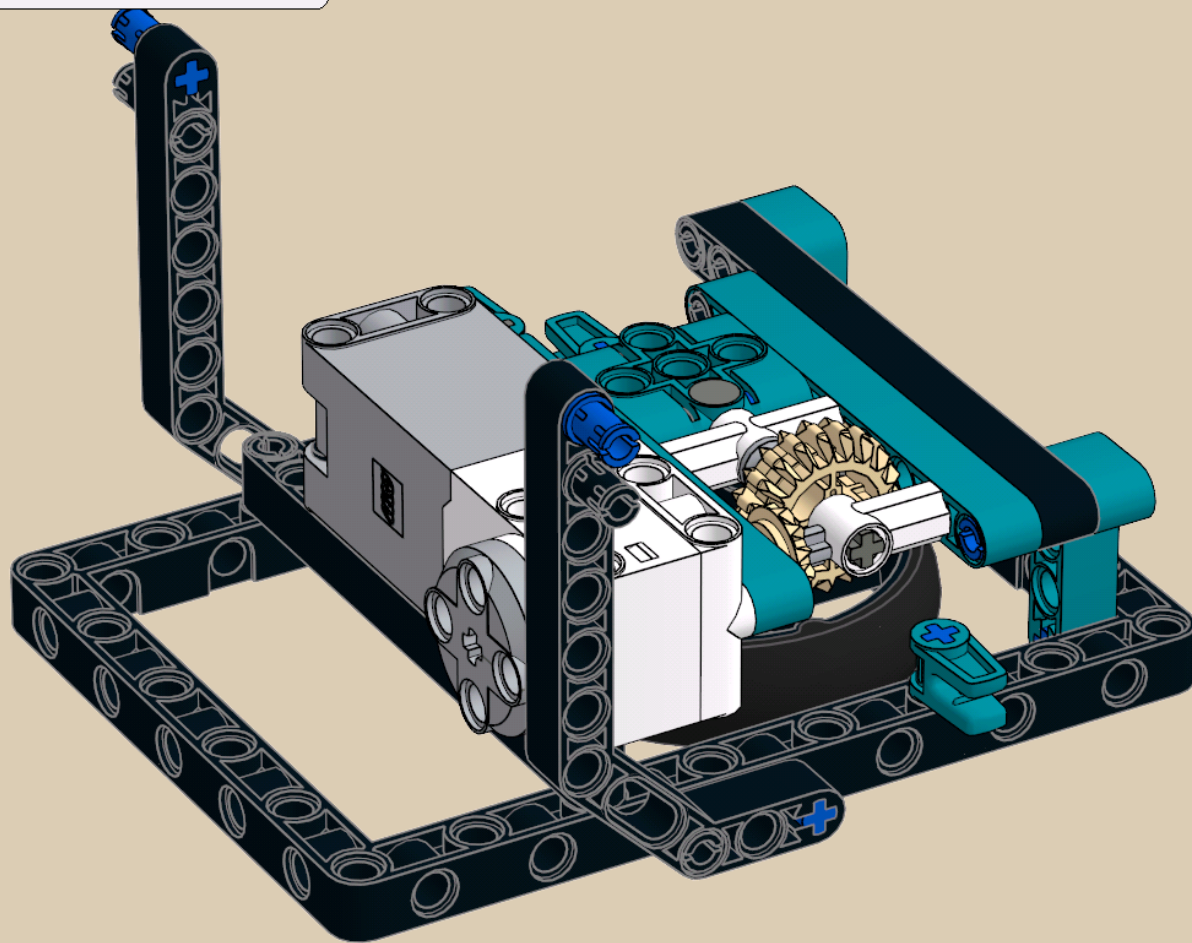

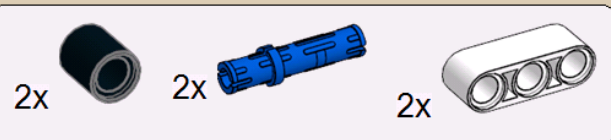

12

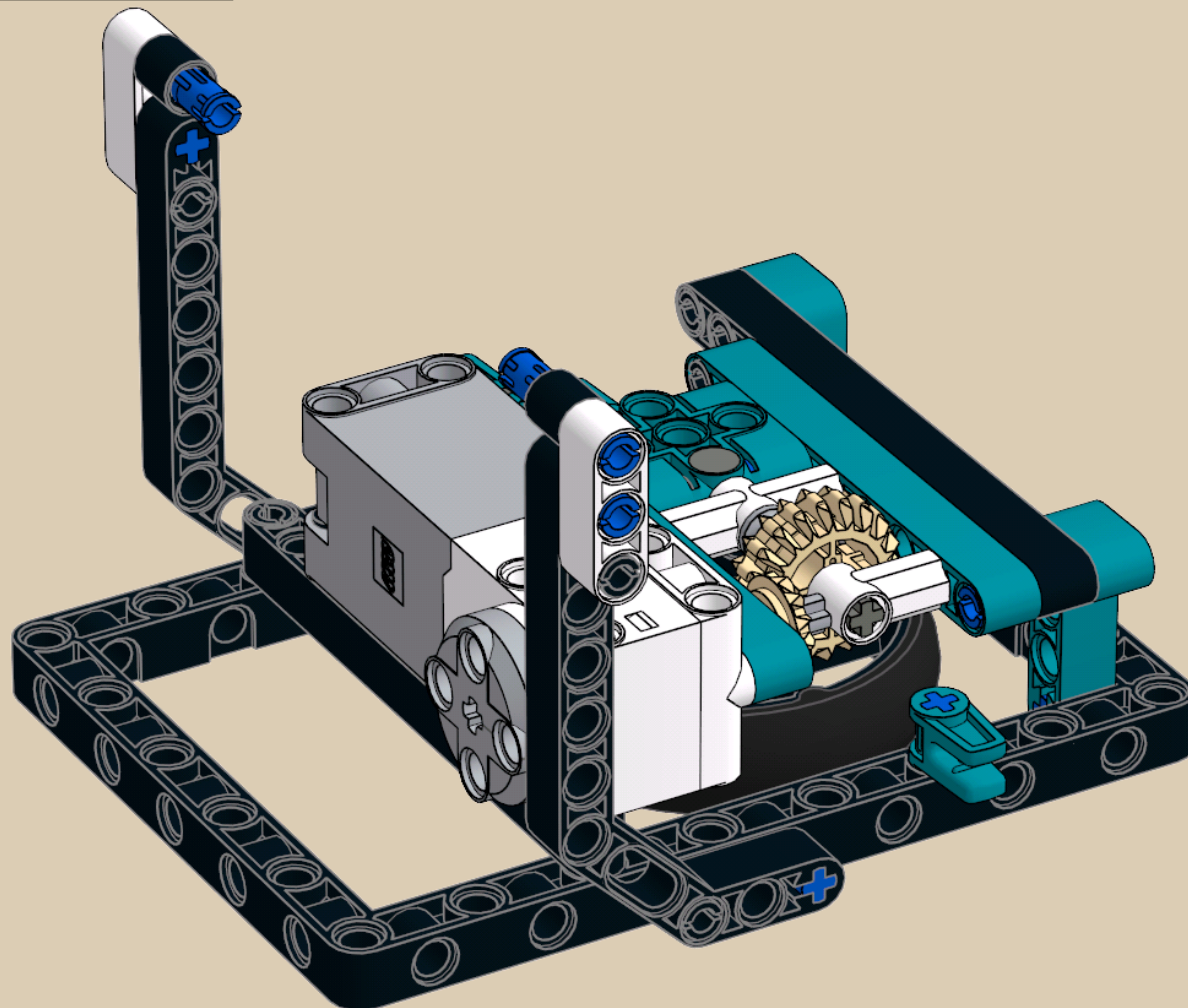



6x



1x

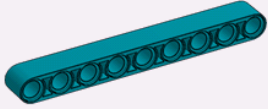

9

13

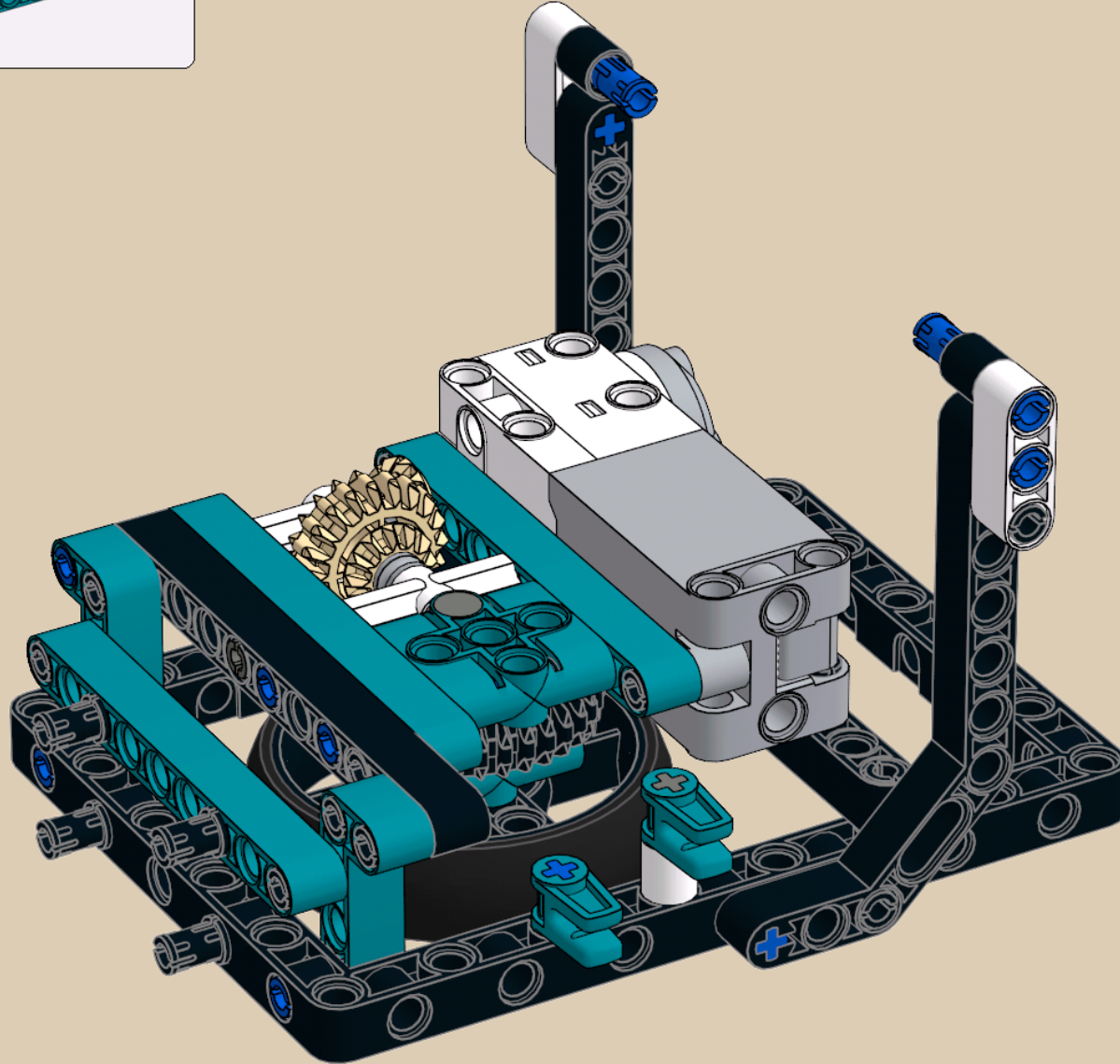

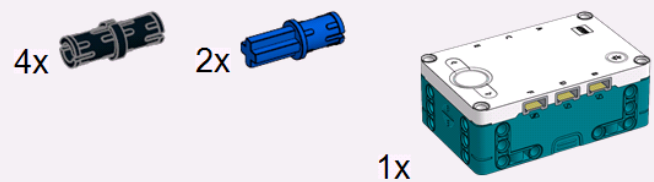

14

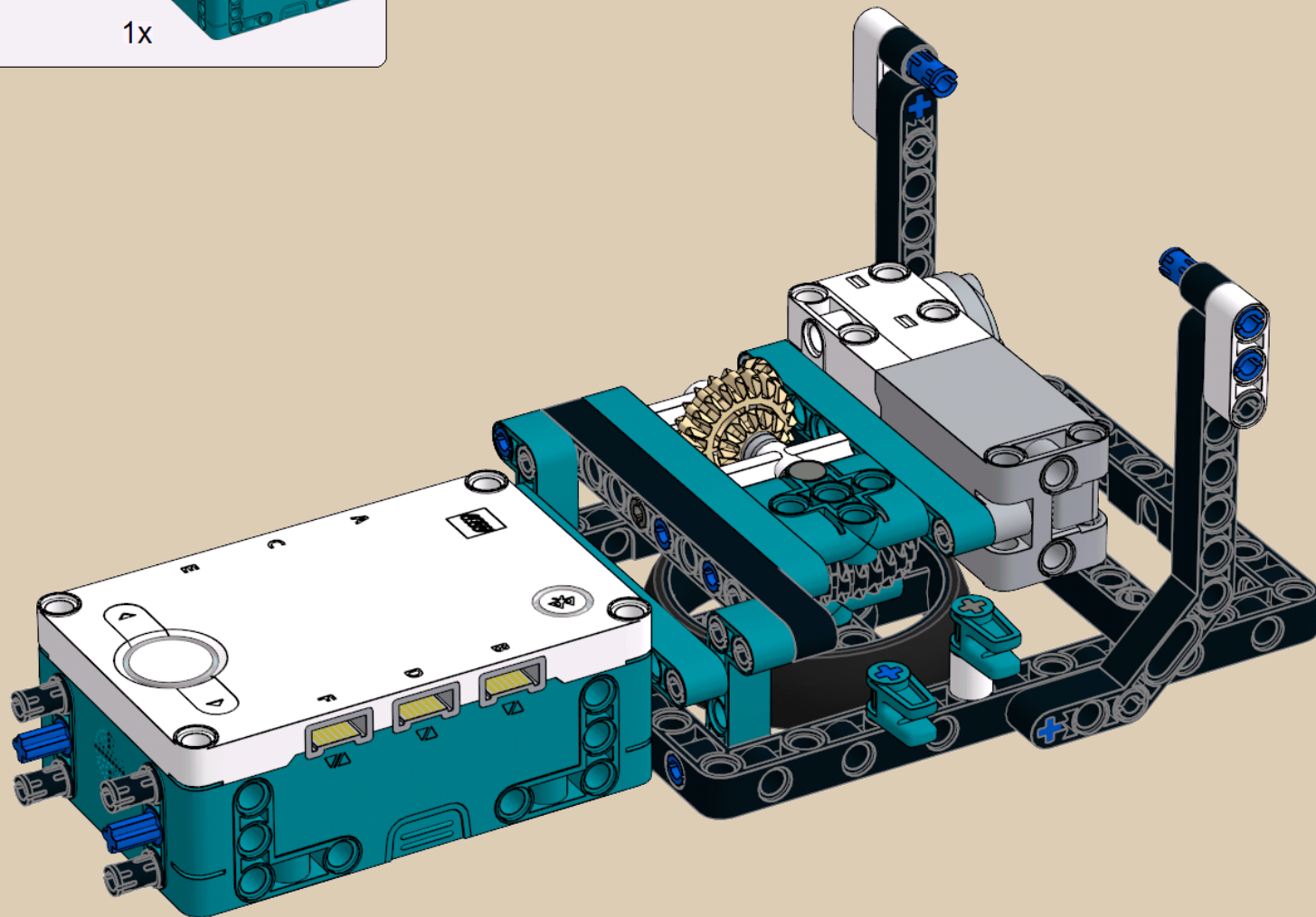



15

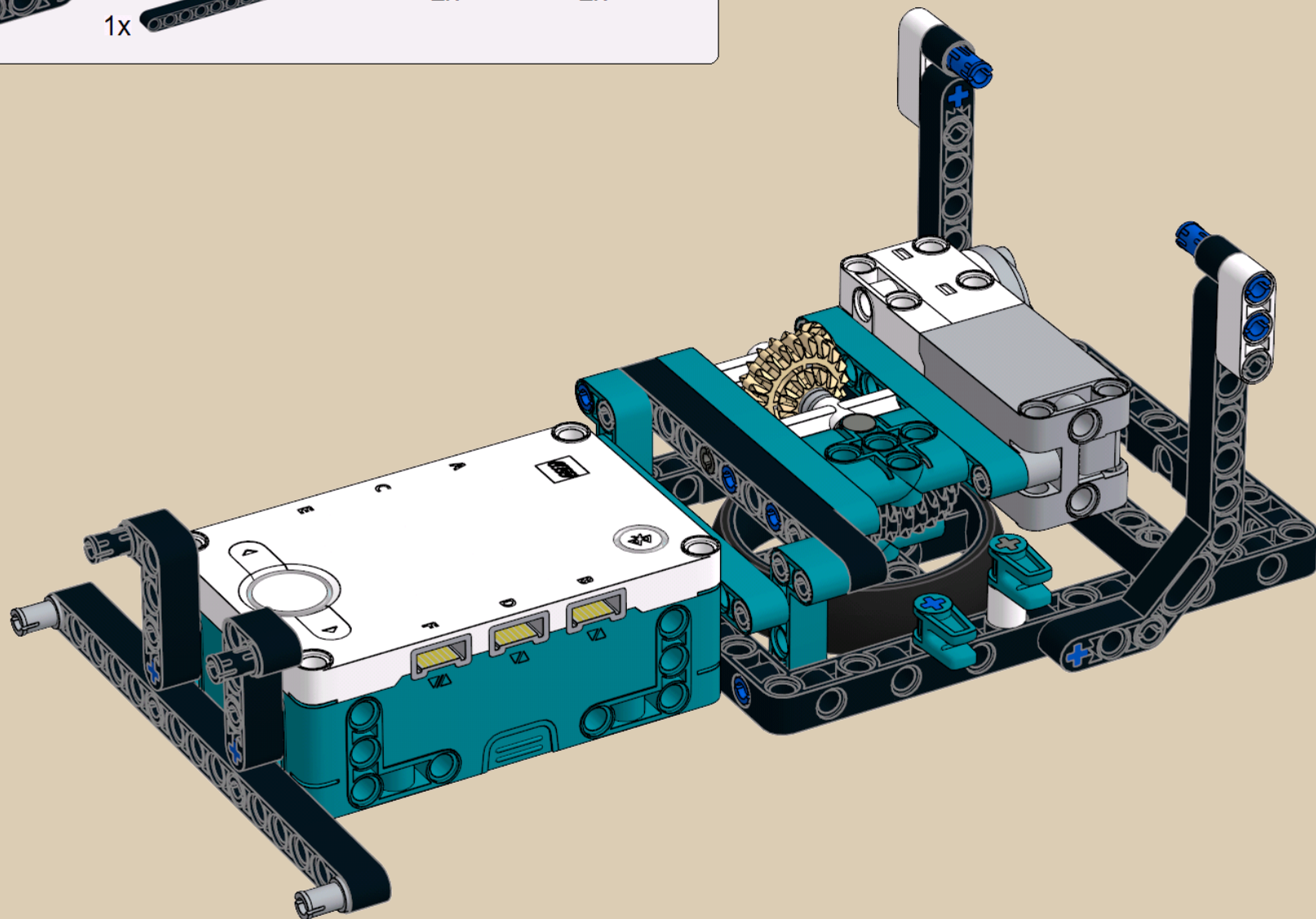



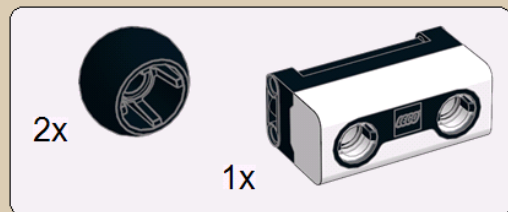

16

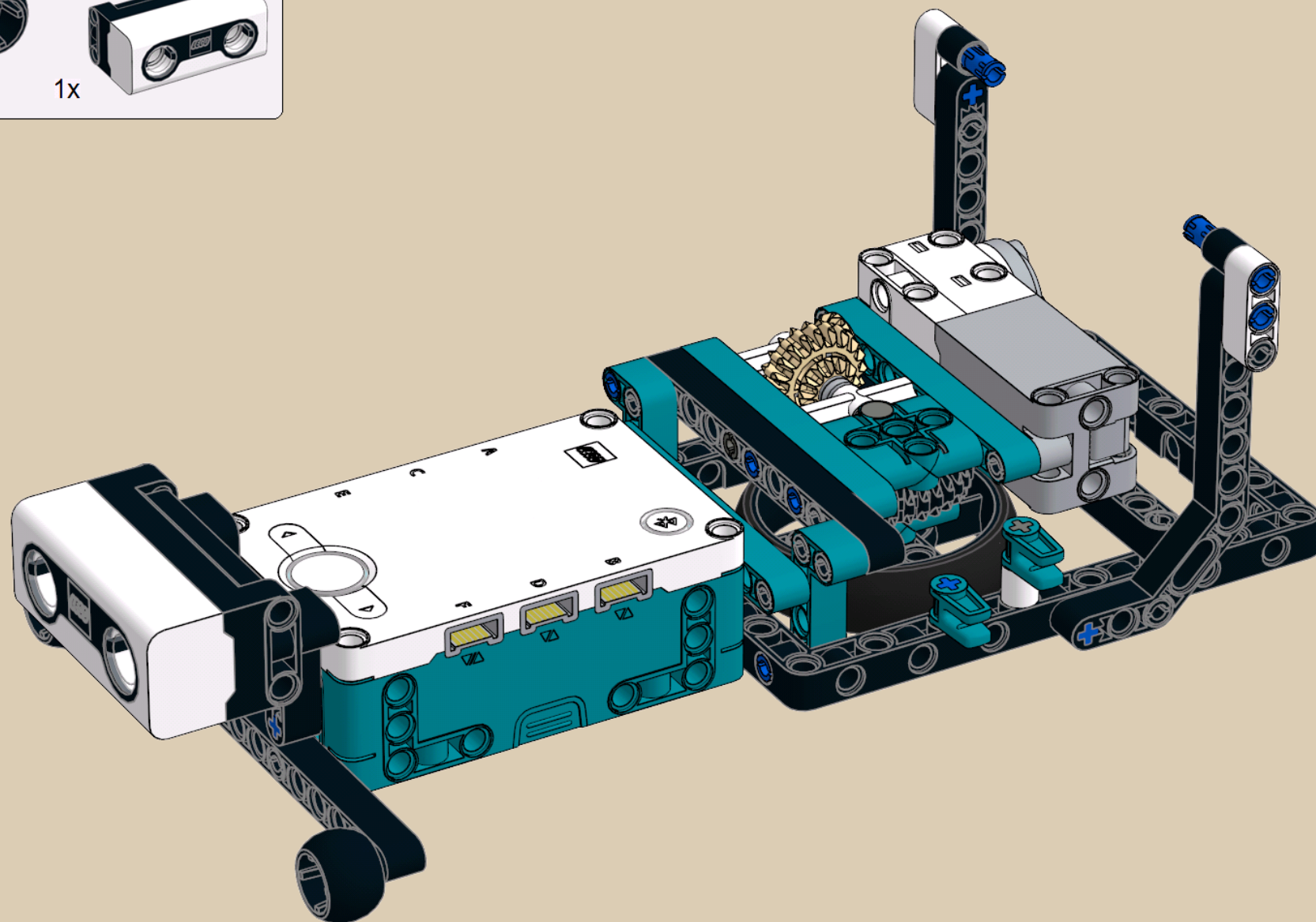

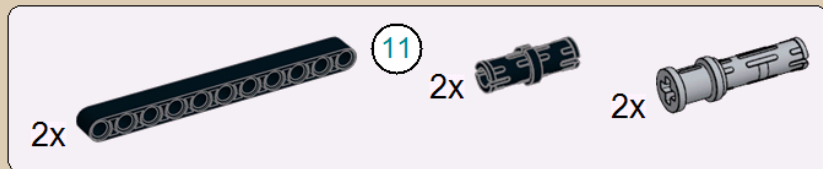

17

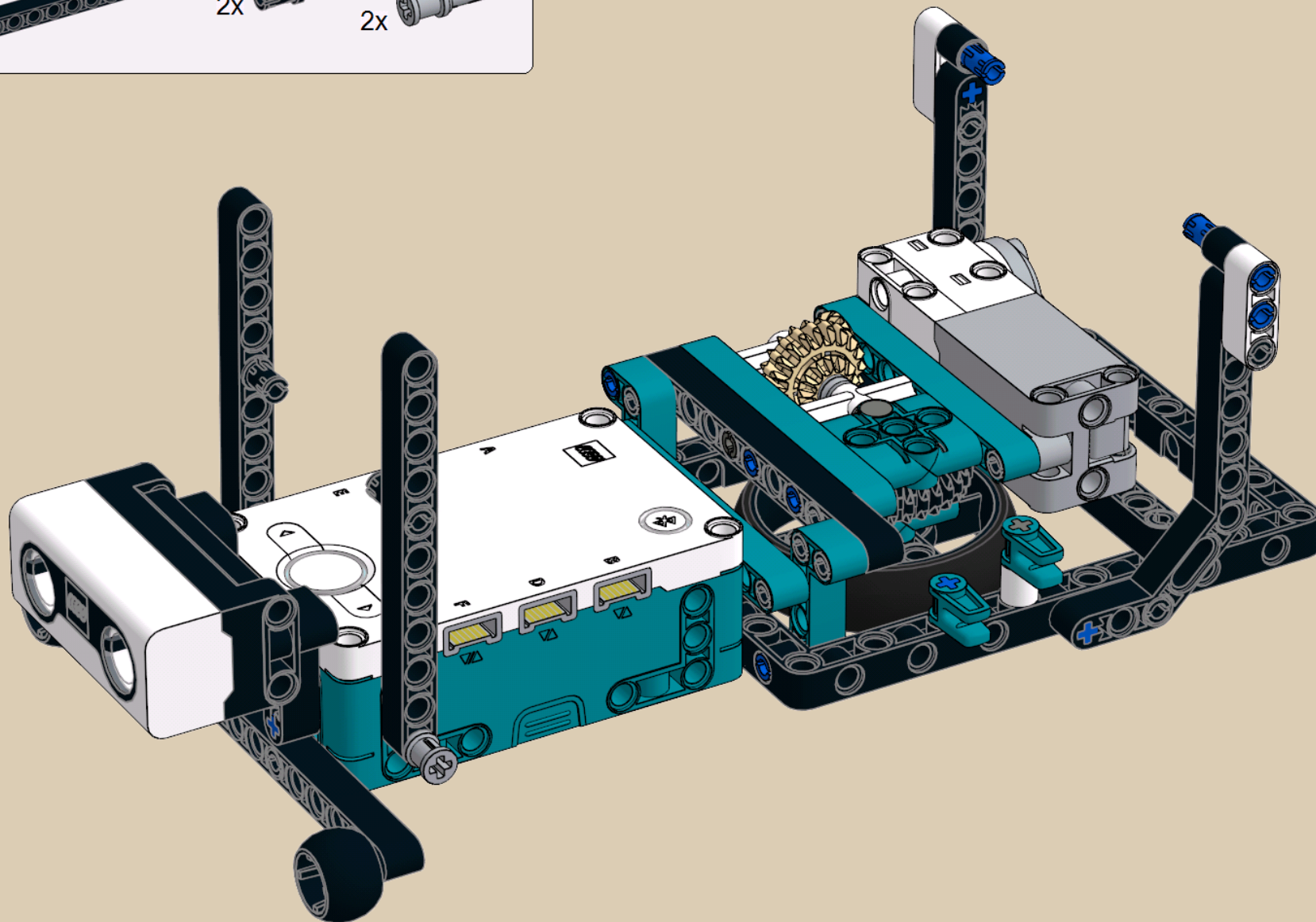

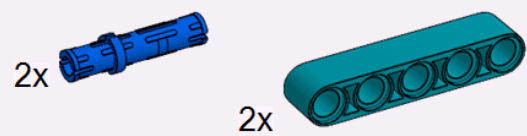

18

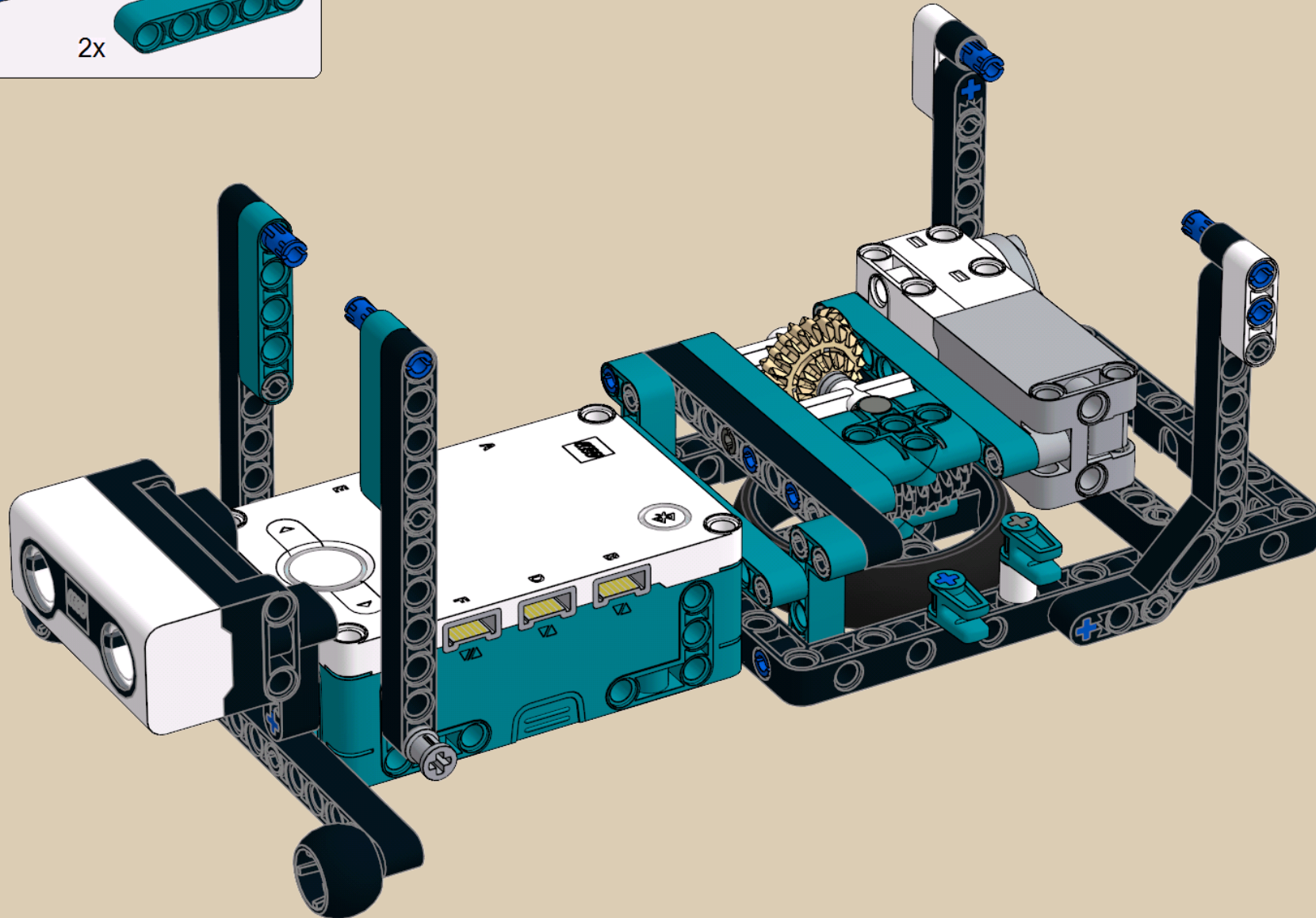



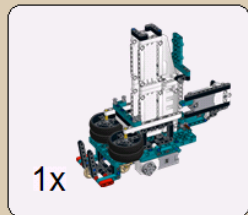

19

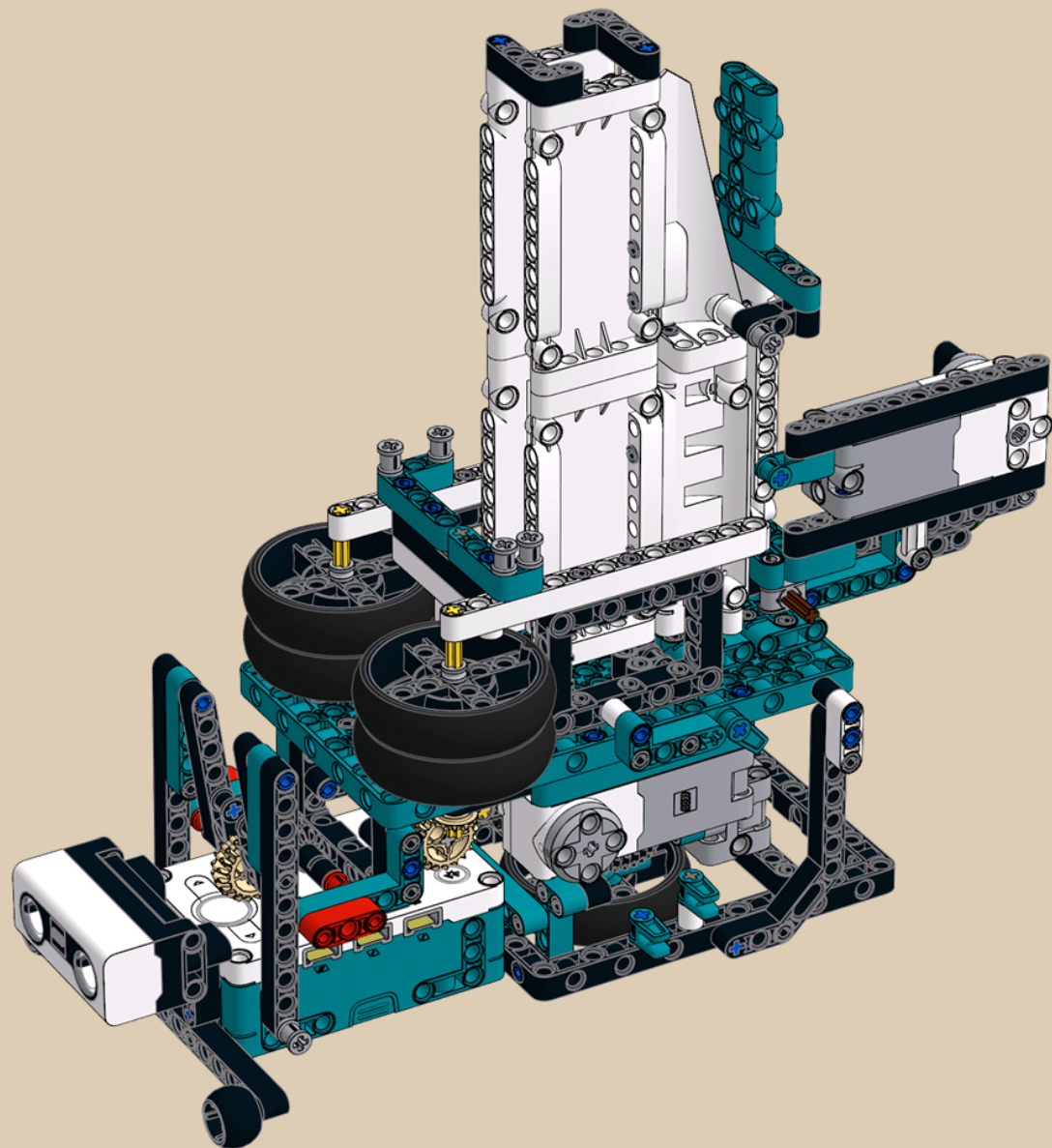

4x



2x



4x



2x

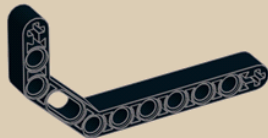

2x



4x



7

3x

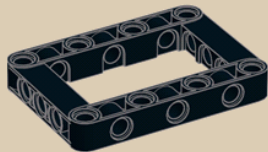

7x



11

4x



15

1x

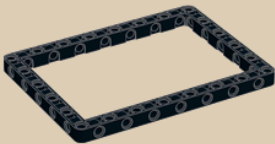

2x



4x



2x



1x



1x



2x



122x



2x



6

2x



5x



19x



34x



1x



5x



6x

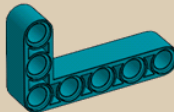

4x



7x

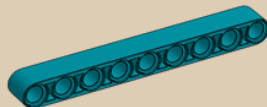

9

1x

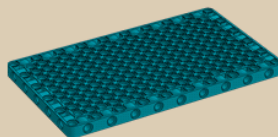

4x



9x

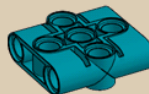

1x



2x

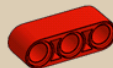

4x



1x



5

2x



9

1x

